TEL-BUCH
1933

GEN

ALLEN COUNTY PUBLIC LIBRARY
3 1833 01853 2736

GC
977.102
AK7UNI
1933

Digitized by the Internet Archive
in 2011 with funding from
E-Yearbook.com

http://www.archive.org/details/telbuch1933univ

COPYRIGHT, 1933

ARTHUR O. WOOD, Editor
JACOB C. BROOKS, Business Manager

presenting the . . .

1933 TEL-BUCH

Published by

THE UNIVERSITY OF AKRON

Akron, Ohio

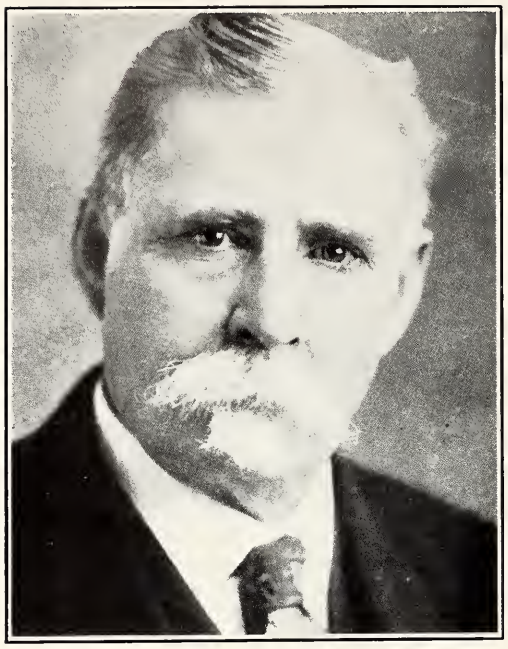

OSCAR EUGENE OLIN
Deceased, February 15, 1933

CHARLES RUSSELL OLIN
Deceased, October 16, 1932

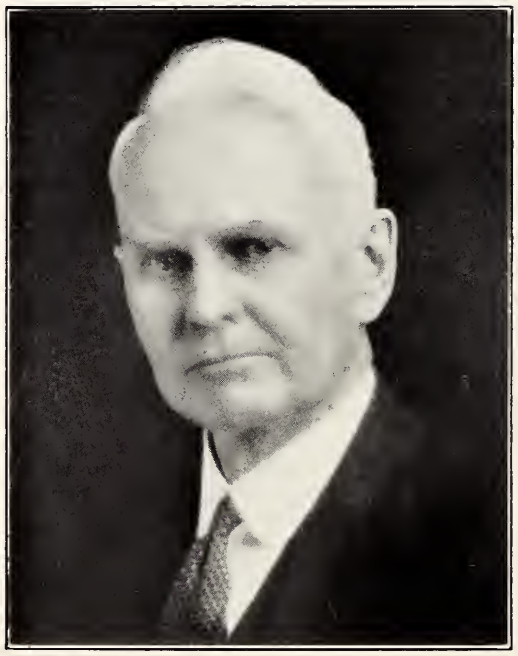

TO PERPETUATE the memory of Oscar Eugene and Charles Russell Olin we dedicate this issue of the Tel-Buch.

Affectionately known to faculty and students alike as "Daddy" Olin—the sincere friend, the great teacher of the humanities, the inspiring prophet of faith in life, and hope in human progress.

With the wisdom and courage of progressive minds, he was ever and always building and building well. Trusted for his sound and impartial judgment, he was an inspiration to calm and judicious thinking.

Resolutions of the Faculty Council.

TO OUR many subscribers and advertisers: We sincerely thank and express our appreciation of your thoughtful patience.

Our obstacles have been many but, now surmounted, we present at this late date the 1933 edition of the Tel-Buch.

Appreciation of services must be expressed to the members of the editorial and business staffs who have given their time and effort to the completion of this book. We extend thanks to Miss Aurelia Hornberger who spent many tiresome hours in the completion of the art work. We sincerely thank the faculty, students and friends who participated in this work.

CONTENTS

VIEWS 9
ADMINISTRATION AND CLASSES 17
FRATERNITIES 57
PUBLICATIONS 93
HONORARIES 99
ORGANIZATIONS 113
DRAMATICS AND MUSIC 131
R. O. T. C. 139
FOOTBALL 151
BASKETBALL 165
BASEBALL 173
TRACK 179
MINOR SPORTS 187
ADVERTISING 197

VIEWS

Through this wide road
Youth finds the way
To arts enchanting portal
Here inspirations of a day
Lead to accomplishments
immortal.

"The only true equalizers in the world are books; the only treasure house open to all comers, is a library . . ."

"For ivy climbs the crumbling
hall to decorate decay."

ADMINISTRATION AND CLASSES

DR. GEORGE F. ZOOK

PRESIDENT'S MESSAGE

The Tel-Buch contains a record of many of the important activities of the students and faculty of the University during the past year. In the years to come it should recall many pleasant and interesting memories to those who have been enrolled at the institution.

As yet the University is unable to offer anything unusual in the way of a physical plant and campus to the youth of this city. We have, nevertheless, many evidences of excellent work accomplished under difficult circumstances. This means that students have been given the opportunity of coming into contact with a faculty which is competent scholastically and much interested in the development of students as individuals. This privilege is the greatest single factor in a college education. You will look back upon one or more of your teachers as having influenced your lives more than all other things combined. Through the influence of your teachers and the friendships you form among your associates, the University of Akron becomes indeed the embodiment of a spirit of loyalty to things that are worth while and which will accompany you throughout the years to come.

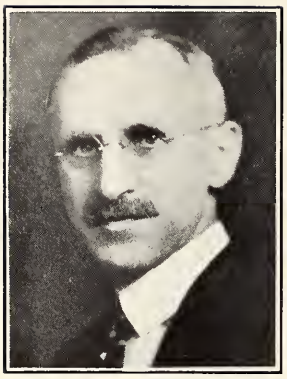

DEAN ALBERT I. SPANTON
Dean of Buchtel College of Liberal Arts
Acting Dean of Teachers College

PROF. MARJORIE MITCHELL
Adviser for Women

MISS GLADYS P. WEEKS
Registrar of the University

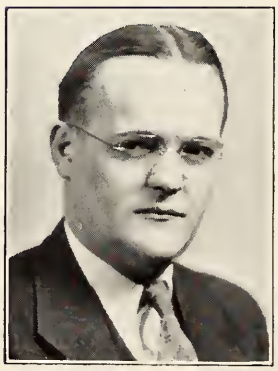

MR. MAXWELL P. BOGGS
Treasurer of the University

DEAN FRED E. AYER
Dean of College of
Engineering and Commerce

DEAN DONFRED H. GARDNER
Dean of Men

PROF. RICHARD H. SCHMIDT
Acting Director of Evening
Session
University Examiner

MISS JOSEPHINE A. CUSHMAN
Librarian of University

BOARD OF DIRECTORS

	Term Expires
JOHN W. THOMAS	1938
CHARLES E. SMOYER	1938
LEE J. FERBSTEIN	1938
L. E. JUDD	1936
MRS. T. A. CHITTENDEN	1936
JAMES W. SCHADE	1936
CLETUS G. ROETZEL	1934
P. W. LITCHFIELD	1934
H. J. ALBRECHT	1934

FACULTY, ADMINISTRATIVE OFFICERS, AND ASSISTANTS

1932-1933

ADMINISTRATION

PRESIDENT

George F. Zook ..... Ph. D., Cornell University
LL. D., Ohio Wesleyan University

TREASURER

Maxwell P. Boggs ..... A. B., Muskingum College

EXAMINER AND ACTING DIRECTOR OF EVENING SESSION

Richard H. Schmidt ..... M. A., Columbia University

DEAN OF MEN

Donfred H. Gardner ..... A. M., Princeton University

ASSISTANTS TO DEAN OF MEN

Donald Shank ..... A. B., University of Akron
W. Newton Hall ..... A. B., University of Akron

DIRECTOR OF SUMMER SESSION

Howard R. Evans ..... Ph. D., Northwestern University

REGISTRAR

Gladys P. Weeks ..... University of Akron
Ebba Larson ..... Assistant Registrar

UNIVERSITY EDITOR

Ulysses S. Vance ..... A. B., University of Iowa

PHYSICIAN

Wilbur C. Robart ..... M. D., Jefferson Medical College

ALUMNI SECRETARY

Sherman O. Schumacher ..... A. B., University of Akron

LIBRARY STAFF

LIBRARIAN

Josephine A. Cushman ..... B. L. S., University of Illinois

ASSISTANT LIBRARIANS

Norma Olin Ireland ..... B. L. S., Western Reserve University
Vivien McCarthy Sutton ..... Chautauqua School for Librarians
Ethel S. Klahre ..... B. L. S., Western Reserve University
Helen McGrath Curnow ..... A. B., University of Akron

BUCHTEL COLLEGE OF LIBERAL ARTS

DEAN

Albert I. Spanton ..... A. M., Harvard University

DEPARTMENT OF BIOLOGY

ASSOCIATE PROFESSOR AND ACTING HEAD OF DEPARTMENT

Walter C. Kraatz ..... Ph. D., Ohio State University

ASSISTANT PROFESSORS

Paul Acquarone ..... Ph. D., Johns Hopkins University
Rolland D. Fox ..... M. S., University of Akron
Edgar P. Jones ..... Ph. D., University of Pittsburgh

ASSISTANTS

Thomas Van Sickle ..... A. B., University of Akron
Dorothy J. Schneider ..... A. B., University of Akron

FACULTY AND ADMINISTRATIVE OFFICERS AND ASSISTANTS (Continued)

DEPARTMENT OF CHEMISTRY

PROFESSOR

H. E. Simmons ..... M. S., University of Pennsylvania

ASSOCIATE PROFESSOR OF CHEMISTRY

Richard H. Schmidt ..... A. M., Columbia University

ASSISTANT PROFESSORS

Walter A. Cook ..... Ph. D., University of Cincinnati
Ernest F. Schaefer ..... B. E. M., Ohio State University

INSTRUCTORS

Eugene G. Haas ..... M. S., University of Toronto
David E. Anderson ..... M. S., University of Chicago

FELLOWS

Karl W. Brandau ..... B. S., University of Pennsylvania
Ross E. Morris ..... M. S., California Institute of Technology

DEPARTMENT OF ECONOMICS AND SOCIOLOGY

PROFESSOR

William L. Davis ..... Ph. D., University of Wisconsin

ASSOCIATE PROFESSOR

Harmon O. DeGraff ..... Ph. D., University of Chicago

ASSISTANT PROFESSOR

Donald E. Anthony ..... Ph. D., Stanford University

DEPARTMENT OF ENGLISH

PROFESSORS

Albert I. Spanton ..... A. M., Harvard University
Raymond B. Pease ..... Ph. D., University of Wisconsin

ASSOCIATE PROFESSOR

Marjorie Mitchell ..... A. M., Radcliffe College

ASSISTANT PROFESSOR

Ruth M. Raw ..... A. M., Columbia University

INSTRUCTORS

Elizabeth D. Stevenson ..... A. M., Columbia University
Clifford Stickney ..... A. M., University of Illinois
Edgar C. Roberts ..... A. M., Ohio State University
Ulysses S. Vance (Journalism) ..... A. B., University of Iowa

PIXLEY SCHOLARS

Don A. Keister ..... A. B., University of Akron
Chalmers K. Stewart ..... A. B., University of Akron

DEPARTMENT OF HISTORY

ASSOCIATE PROFESSOR AND ACTING HEAD OF DEPARTMENT

Donfred H. Gardner ..... A. M., Princeton University

INSTRUCTORS

Newton Owen Sappington ..... Ph. D., University of Wisconsin
Ruth McNeil Sloan ..... A. B., University of Akron

DEPARTMENT OF HOME ECONOMICS

PROFESSOR

Elsie M. Maxwell ..... M. S., University of Chicago

INSTRUCTOR

Elizabeth A. Lathrop ..... A. M., Columbia University

DEPARTMENT OF LATIN AND GREEK

PROFESSOR

Arthur M. Young ..... Ph. D., Harvard University

FACULTY AND ADMINISTRATIVE OFFICERS AND ASSISTANTS (Continued)

DEPARTMENT OF MATHEMATICS

PROFESSOR

John L. Jones ..... Ph. D., Yale University

ASSISTANT PROFESSORS

Samuel Selby ..... Ph. D., University of Chicago
H. A. Bender ..... Ph. D., University of Illinois

INSTRUCTORS

Julia R. Leigh ..... M. S., University of Iowa
Will H. Lipscombe ..... M. S., Ohio State University

DEPARTMENT OF MILITARY SCIENCE AND TACTICS

PROFESSOR

Charles E. Coates ..... Lieutenant Colonel, Infantry (D. O. L.)

ASSISTANT PROFESSORS

Ernest C. Goding ..... Captain, Infantry (D. O. L.)
Robert E. Swab ..... Captain, Infantry (D. O. L.)

INSTRUCTOR

Clyde H. Ghee ..... Sergeant, Infantry (D. E. M. L.)

DEPARTMENT OF MODERN LANGUAGES

PROFESSOR

Charles Bulger ..... Ph. D., University of Wisconsin

ASSISTANT PROFESSOR

Katharine M. Reed ..... A. M., Tulane University

INSTRUCTORS

Margaret Fanning ..... A. M., Radcliffe College
Frank J. S. Maturo ..... A. M., Columbia University

DEPARTMENT OF PHYSICS

PROFESSOR

Fred F. Householder ..... M. A., University of Wisconsin

ASSISTANT PROFESSOR

Omer R. Fouts ..... M. A., Ohio State University

INSTRUCTOR

Dwight E. Gray ..... Ph. D., Ohio State University

DEPARTMENT OF POLITICAL SCIENCE

PROFESSOR

Earl W. Crecraft ..... Ph. D., Columbia University

ASSISTANT PROFESSOR

Roy V. Sherman ..... Ph. D., University of Iowa

INSTRUCTOR

David E. King ..... M. A., University of Chicago

DEPARTMENT OF SPEECH

PROFESSOR

Donald Hayworth ..... Ph. D., University of Wisconsin

ASSISTANT PROFESSOR

Carita McEbright ..... A. B., Cornell University

INSTRUCTOR

Frances Knight ..... M. A., University of Akron

PIXLEY SCHOLAR

Ella M. Scott ..... University of Akron

DEPARTMENT OF PHILOSOPHY

INSTRUCTOR

Girard V. Donley ..... B. D., Oberlin College

DEPARTMENT OF PSYCHOLOGY

PROFESSOR

George L. Hayes ..... Ph. D., University of Pittsburgh

FACULTY AND ADMINISTRATIVE OFFICERS AND ASSISTANTS (Continued)

COLLEGE OF ENGINEERING AND COMMERCE

DEAN

Fred E. Ayer ..... C. E., Lafayette College

DEPARTMENT OF COORDINATION

PROFESSOR

Walter A. Gilmour ..... B. S. in C. E., Norwich University

DEPARTMENT OF INDUSTRIAL ENGINEERING

PROFESSOR

John Adendorff ..... M. E., Cornell University

DEPARTMENT OF CIVIL ENGINEERING

PROFESSOR

Ross C. Durst ..... C. E., Ohio Northern University

ASSISTANT PROFESSOR

John W. Bulger ..... B. C. E., Ohio State University

DEPARTMENT OF MECHANICAL ENGINEERING

PROFESSOR

Fred S. Griffin ..... M. E., Ohio State University

ASSISTANT PROFESSOR

Clarence R. Upp ..... M. E., Ohio State University

INSTRUCTOR

Earl R. Wilson ..... B. M. E., Ohio State University

DEPARTMENT OF ELECTRICAL ENGINEERING

PROFESSOR

John T. Walther ..... B. S. in E. E., University of Michigan

ASSISTANT PROFESSOR

Paul C. Smith ..... B. S. in E. E., Purdue University

DEPARTMENT OF COMMERCE AND BUSINESS ADMINISTRATION

PROFESSOR (on leave of absence 1932-33)

Warren W. Leigh ..... M. B. A., Northwestern University

ASSISTANT PROFESSOR (and Acting Head of the Department 1932-33)

Harold T. McKee ..... M. A., University of Pittsburgh

ASSISTANT PROFESSOR

Leo T. Simmons ..... M. S., Columbia University

INSTRUCTORS

David L. Ruesch ..... M. B. A., Northwestern University
Victor O. Bergquist ..... M. B. A., Northwestern University
Ralph M. Van Metre ..... B. S., Ohio State University
Louis F. Hampel ..... B. S., University of Akron

DEPARTMENT OF SECRETARIAL SCIENCE

ASSISTANT PROFESSOR

Howard M. Doutt ..... A. B., University of Akron

INSTRUCTORS

Eldora Flint ..... B. E., University of Akron
Audra Tenney ..... A. B., University of Akron

FACULTY AND ADMINISTRATIVE OFFICERS AND ASSISTANTS (Continued)

TEACHERS COLLEGE

ACTING DEAN

Albert I. Spanton ..... A. M., Harvard University

DEPARTMENT OF EDUCATION

PROFESSOR

Emery L. Kuhnes ..... Ph. D., New York University

ASSISTANT PROFESSOR

Howard R. Evans ..... Ph. D., Northwestern University

INSTRUCTOR

Nelson S. Snyder ..... A. M., University of Akron

DEPARTMENT OF PSYCHOLOGY

PROFESSOR

George L. Hayes ..... Ph. D., University of Pittsburgh

ASSOCIATE PROFESSOR

Cary C. Wood ..... Ph. D., University of Cincinnati

ART DEPARTMENT

ASSISTANT PROFESSOR

Jane S. Barnhardt ..... M. Ed., University of Akron

INSTRUCTOR

Rena N. Cable ..... M. Ed., University of Akron

DEPARTMENT OF KINDERGARTEN-PRIMARY TRAINING

DIRECTOR

Clara M. Kemler ..... A. M., Wittenberg College

DEPARTMENT OF MUSIC

PROFESSOR

Francesco B. DeLeone ..... D. Mus., Capital University

ASSISTANT PROFESSOR

Elmer F. Ende ..... M. A., Ohio State University

INSTRUCTORS

Genevieve Rider ..... B. M. Ed., Northwestern University
J. Garfield Chapman ..... Cleveland School of Music
Vincent St. John ..... Cleveland Opera Guild, Cleveland, Ohio
Chester Lebo ..... B. M., Dana Musical Institute

DEPARTMENT OF PHYSICAL EDUCATION

PROFESSOR

Frederick S. Sefton ..... M. Ed., Harvard University

ASSISTANT PROFESSORS

Howard H. Blair ..... A. M., Columbia University
Sarah E. Dunckley ..... M. S. in Ed., University of Akron
Harry A. Smith ..... M. S. in Ed., University of Akron

INSTRUCTOR

Walter Lipps ..... B. E., University of Akron

DEPARTMENT OF VOCATIONAL EDUCATION

ASSISTANT PROFESSOR

Russell J. Greenly ..... M. S. in Ed., University of Akron

DISTRICT CO-ORDINATOR

John E. Grastorf ..... B. S. in Ed., University of Toledo

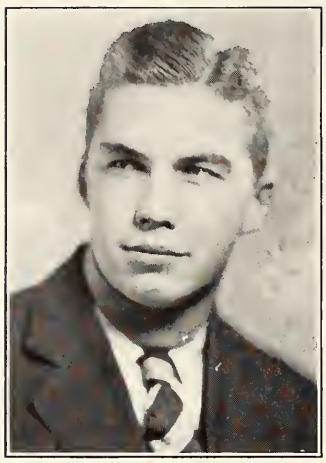

ALVIN STADTMILLER
President

Class of 1933

OFFICERS

President ..... Alvin Stadtmiller
Vice-President ..... Harry Frantz
Secretary ..... Emma Barack
Treasurer ..... Catherine Simmons
Representative Women's League ..... Ruth Fletcher
Representatives Student Council ..... Jane Bent, John Giegel
Dance Committee ..... William Kruck

SENIOR CLASS

Abood, Albert
Affleck, Caroline
Alexander, Jay P.
Alexander, Joseph
Allard, Carroll
Anderson, Alfred
Apel, Doris
Armacost, Mary
Baer, Katharyn
Bailey, Edna
Bair, Lawrence
Balasco, Thresa
Barack, Emma
Barnes, Wilbur
Beims, Sophie
Benedict, Lucius
Bent, Jane
Bishop, Deane
Bourquin, Margaret
Bowman, Richard
Boyd, Virginia
Boyd, William
Brandwan, Esther
Britsch, Donald
Brooks, Jacob
Brouse, Marjorie
Brown, Adolph
Browne, Dorothy
Brunswick, Paul
Bryant, Charles
Burnham, Genevieve
Carillon, Frank
Carrier, James
Casenhisor, Clifford
Chenot, John
Cheyney, LaVerne
Clark, Frances
Cohen, Abe
Cohen, Celia
Crabb, Dorothy
Crecelius, Ross
Crow, Elenor
Deetjen, Jack
D'Ianni, James
Diehl, Miriam
Easton, James
Eckard, Velda
Erwine, Robert
Fanning, James
Finney, Lucile
Fletcher, Mildred Ruth
Frantz, Harry
Frazier, Margaret
Friedman, Evelyn
Fry, Ethel
Galehouse, Jean
Gause, Russel
Giegel, John
Glennen, James
Goodman, Leo
Greer, Ruth
Gruccio, Joseph
Gruner, Elvira
Hackett, Phyllis
Hahn, Helen
Hall, Virgil
Hardman, Martha
Harry, Marjorie
Heepe, Betty
Higgins, Bernard
Hoffman, William
Horn, Frederick
Hornberger, Aurelia
Huber, Anna Nina
Jones, Marie
Kamp, Virgil
Kaplan, Hirsh
Kinney, Robert
Klipstein, Edward
Knecht, Lawrence
Kruck, William
Leavenworth, Helen
Lee, Frances
LeRoy, Margaret
Lichti, Virginia
Lieghley, Ruth
Linder, Lloyd
Lorenz, Walter
McClelland, Charles
McMichael, Bryce
Manthey, Mathilda
Marcinkoski, Frank
Martz, Ronald
Maryanski, William
Marxen, Elsie
Mills, Vera
Minnick, Pauline
Murdoch, Robert
Myers, George
Myers, Wayne
Nolley, Gilbert
Nostwich, Mildred
Pamer, John
Pearson, Norman
Powell, Frederick
Pressler, Edward
Preusse, Robert
Price, Elizabeth
Putt, Charles
Querry, Charles
Quinn, Gerald
Reade, Helen
Ream, Frank
Ries, Robert
Rinaldo, Joseph
Rokus, Frank
Roth, Earl
Rugers, Irma
Russell, Irene
Ryan, William
Saladna, Louis
Salber, Joseph
Salyerds, Robert
Sapp, Esther
Schaeffer, Elizabeth
Schoch, Otto
Schultz, Ernest
Scott, Ella
Selzer, Mary
Silver, Henry
Simmons, Catherine
Singer, Pauline
Smith, Mary H.
Smith, Sydney
Soper, Cleveland
Spade, Ralph
Spicer, Alvin
Stadtmiller, Alvin
Stahl, Katheryne
Stillman, Laura Jane
Straub, Ruth
Straw, Clayton
Summy, Mae
Survey, Charles
Susko, Gregory
Sweeney, George
Switzer, Ronald
Syracopolus, Philip
Trafford, Helen
Trenner, Molly
Waldsmith, Bernice
Wansky, Simon
Watkins, Henry
Weeks, Martha
Weiler, John
Wentsler, Norman
Wheeler, Vaughn
Whittaker, Nellie
Widick, Branko
Wilde, Bertha
Williams, Paul
Williams, Terrence
Willis, Hazel
Winer, Ralph
Witwer, Frank
Wolfe, William
Wood, Kenneth
Woodward, Kent
Zeis, Paul
Zemlansky, Olga

ALBERT ABOOD
Degree: Candidate for Bachelor of Science
Major: Business Administration

CAROLINE AFFLECK
Degree: Candidate for Bachelor of Arts
Major: French

JAY ALEXANDER
Degree: Candidate for Bachelor of Science
Major: Business Administration

CARROLL ALLARD
Degree: Candidate for Civil Engineer

MARY ARMACOST
Degree: Candidate for Bachelor of Education
Major: Physical Education

THRESA BALASCO
Degree: Candidate for Bachelor of Education

EMMA BARACK
Degree: Candidate for Bachelor of Education
Major: Physical Education

WILBUR BARNES
Degree: Candidate for Bachelor of Arts
Major: Economics

LUCIUS BENEDICT
Degree: Candidate for Bachelor of Arts
Major: Political Science

JANE BENT
Degree: Candidate for Bachelor of Arts
Major: Mathematics

MARGARET BOURQUIN
Degree: Candidate for Bachelor of Education

RICHARD BOWMAN
Degree: Candidate for Bachelor of Arts
Major: Economics

WILLIAM BOYD
Degree: Candidate for Electrical Engineer

ESTHER BRANDWAN
Degree: Candidate for Bachelor of Education
Major: English and French

JACOB BROOKS
Degree: Candidate for Bachelor of Science in Education
Major: Political Science

MARJORIE BROUSE
Degree: Candidate for Bachelor of Arts
Major: Biology

ADOLPH BROWN
Degree: Candidate for Bachelor of Science
Major: Business Administration

DOROTHY BROWNE
Degree: Candidate for Bachelor of Education

PAUL BRUNSWICK
Degree: Candidate for Bachelor of Arts
Major: Economics

CHARLES BRYANT
Degree: Candidate for Bachelor of Arts
Major: Economics

GENEVIEVE BURNHAM
Degree: Candidate for Bachelor of Education
Major: Physical Education

FRANK CARILLON
Degree: Candidate for Electrical Engineer

JAMES CARRIER
Degree: Candidate for Bachelor of Science
Major: Business Administration

LA VERNE CHEYNEY
Degree: Candidate for Bachelor of Science
Major: Pre-Medical

FRANCES CLARK
Degree: Candidate for Bachelor of Science
Major: Secretarial Science

ABE COHEN
Degree: Candidate for Bachelor of Arts
Major: Mathematics

CELIA COHEN
Degree: Candidate for Bachelor of Education

ELEANOR CROW
Degree: Candidate for Bachelor of Education

JACK DEETJEN
Degree: Candidate for Bachelor of Arts
Major: Political Science

JAMES D'IANNI
Degree: Candidate for Bachelor of Science
Major: Chemistry

JAMES EASTON
Degree: Candidate for Bachelor of Arts
Major: Biology

ARLENE ECKARD
Degree: Candidate for Bachelor of Arts
Major: Latin

ROBERT ERWINE
Degree: Candidate for Bachelor of Arts
Major: Mathematics

RUTH FLETCHER
Degree: Candidate for Bachelor of Education
Major: Physical Education

HARRY FRANTZ
Degree: Candidate for Bachelor of Science
Major: Business Administration

EVELYN FRIEDMAN
Degree: Candidate for Bachelor of Education
Major: Kindergarten Primary

JEAN GALEHOUSE
Degree: Candidate for Bachelor of Arts

JOHN GIEGEL
Degree: Candidate for Bachelor of Science
Major: Chemistry

JAMES GLENNEN
Degree: Candidate for Bachelor of Arts
Major: French

LEO GOODMAN
Degree: Candidate for Bachelor of Science
Major: Pre-Medical

JOSEPH GRUCCIO
Degree: Candidate for Bachelor of Science
Major: Business Administration

ELVIRA GRUNER
Degree: Candidate for Bachelor of Science
Major: History and Sociology

HELEN HAHN
Degree: Candidate for Bachelor of Education
Major: Music

VIRGIL HALL
Degree: Candidate for Bachelor of Science
Major: History

MARTHA HARDMAN
Degree: Candidate for Bachelor of Education
Major: Physical Education

BETTY HEEPE
Degree: Candidate for Bachelor of Education

BERNARD HIGGINS
Degree: Candidate for Mechanical Engineer

WILLIAM HOFFMAN
Degree: Candidate for Bachelor of Science
Major: Pre-Medical

FREDERICK HORN
Degree: Candidate for Bachelor of Science
Major: Business Administration

AURELIA HORNBERGER
Degree: Candidate for Bachelor of Education
Major: Art

ANNA NINA HUBER
Degree: Candidate for Bachelor of Education
Major: Music

MARIE JONES
Degree: Candidate for Bachelor of Education
Major: Physical Education

ROBERT KINNEY
Degree: Candidate for Bachelor of Arts
Major: History

VIRGIL KAMP
Degree: Candidate for Mechanical Engineer

WILLIAM KRUCK
Degree: Candidate for Bachelor of Arts
Major: Economics

HELEN LEAVENWORTH
Degree: Candidate for Bachelor of Science
Major: Secretarial Science

FRANCES LEE
Degree: Candidate for Bachelor of Education

VIRGINIA LICHTI
Degree: Candidate for Bachelor of Science
Major: Mathematics

RUTH LEIGHLEY
Degree: Candidate for Bachelor of Arts
Major: English

LLOYD LINDER
Degree: Candidate for Bachelor of Arts

WALTER LORENZ
Degree: Candidate for Electrical Engineer

CHARLES McCLELLAND
Degree: Candidate for Bachelor of Science
Major: Pre-Medical

BYRCE McMICHAEL
Degree: Candidate for Mechanical Engineer

MATHILDA MANTHEY
Degree: Candidate for Bachelor of Science
Major: Secretarial Science

FRANK MARCINKOSKI
Degree: Candidate for Electrical Engineer

WILLIAM MARYANSKI
Degree: Candidate for Bachelor of Science
Major: Pre-Medical

HAROLD MIKOLASHEK
Degree: Candidate for Bachelor of Arts
Major: Political Science

VERA MILLS
Degree: Candidate for Bachelor of Arts
Major: History

PAULINE MINNICK
Degree: Candidate for Bachelor of Arts
Major: History

GEORGE MYERS
Degree: Candidate for Industrial Engineer

MILDRED NOSTWICH
Degree: Candidate for Bachelor of Arts
Major: English

JOHN PAMER
Degree: Candidate for Bachelor of Arts
Major: Economics

NORMAN PEARSON
Degree: Candidate for Bachelor of Arts
Major: Economics

FREDERICK POWELL
Degree: Candidate for Bachelor of Science
Major: Business Administration

EDWARD PRESSLER
Degree: Candidate for Bachelor of Science
Major: Business Administration

ROBERT PREUSSE
Degree: Candidate for Mechanical Engineer

ELIZABETH PRICE
Degree: Candidate for Bachelor of Arts
Major: Political Science

CHARLES PUTT
Degree: Candidate for Bachelor of Arts
Major: Economics

CHARLES QUERRY
Degree: Candidate for Bachelor of Science
Major: German and Mathematics

GERALD QUINN
Degree: Candidate for Mechanical Engineer

HELEN READE
Degree: Candidate for Bachelor of Arts
Major: French

FRANK REAM
Degree: Candidate for Mechanical Engineer

ROBERT RIES
Degree: Candidate for Industrial Engineer

JOSEPH RINALDO
Degree: Candidate for Bachelor of Science

FRANK ROKUS
Degree: Candidate for Mechanical Engineer

EARL ROTH
Degree: Candidate for Bachelor of Science
Major: Business Administration

IRMA RUGERS
Degree: Candidate for Bachelor of Education
Major: Music

IRENE RUSSELL
Degree: Candidate for Bachelor of Education
Major: Art

LOUIS SALADNA
Degree: Candidate for Bachelor of Education
Major: Music

JOSEPH SALBER
Degree: Candidate for Industrial Engineer

ESTHER SAPP
Degree: Candidate for Bachelor of Education

OTTO SCHOCH
Degree: Candidate for Bachelor of Arts
Major: German

ERNEST SCHULTZ
Degree: Candidate for Bachelor of Arts
Major: Political Science

ELLA SCOTT
Degree: Candidate for Bachelor of Arts
Major: Speech

CATHERINE SIMMONS
Degree: Candidate for Bachelor of Arts
Major: Philosophy

PAULINE SINGER
Degree: Candidate for Bachelor of Education

MARY SMITH
Degree: Candidate for Bachelor of Arts
Major: French

SYDNEY SMITH
Degree: Candidate for Bachelor of Arts
Major: Political Science

RALPH SPADE
Degree: Candidate for Bachelor of Arts
Major: Economics

ALVIN STADTMILLER
Degree: Candidate for Bachelor of Arts
Major: Biology

RUTH STAUB
Degree: Candidate for Bachelor of Education

LAURA JANE STILLMAN
Degree: Candidate for Bachelor of Arts
Major: English

MAE SUMMY
Degree: Candidate for Bachelor of Education

GREGORY SUSCO
Degree: Candidate for Bachelor of Science
Major: Business Administration

PHILIP SYRACOPOULOS
Degree: Candidate for Electrical Engineer

HELEN TRAFFORD
Degree: Candidate for Bachelor of Arts
Major: French

BERNICE WALDSMITH
Degree: Candidate for Bachelor of Arts
Major: History

JOHN WEILER
Degree: Candidate for Bachelor of Science
Major: Chemistry

NORMAN WENTSLER
Degree: Candidate for Bachelor of Arts
Major: Biology

VAUGHN WHEELER
Degree: Candidate for Bachelor of Arts
Major: Chemistry

NELLIE WHITTAKER
Degree: Candidate for Bachelor of Education

BERTHA WILDE
Degree: Candidate for Bachelor of Arts
Major: English

HAZEL WILLIS
Degree: Candidate for Bachelor of Education

RALPH WINER
Degree: Candidate for Bachelor of Arts
Major: Economics

KENT WOODWARD
Degree: Candidate for Bachelor of Science
Major: Business Administration

PAUL ZEIS
Degree: Candidate for Bachelor of Arts
Major: Political Science

OLGA ZEMLANSKY
Degree: Candidate for Bachelor of Education

DEANE BISHOP
Degree: Candidate for Bachelor of Arts
Major: Economics

JAMES FANNING
Degree: Candidate for Bachelor of Arts
Major: Political Science

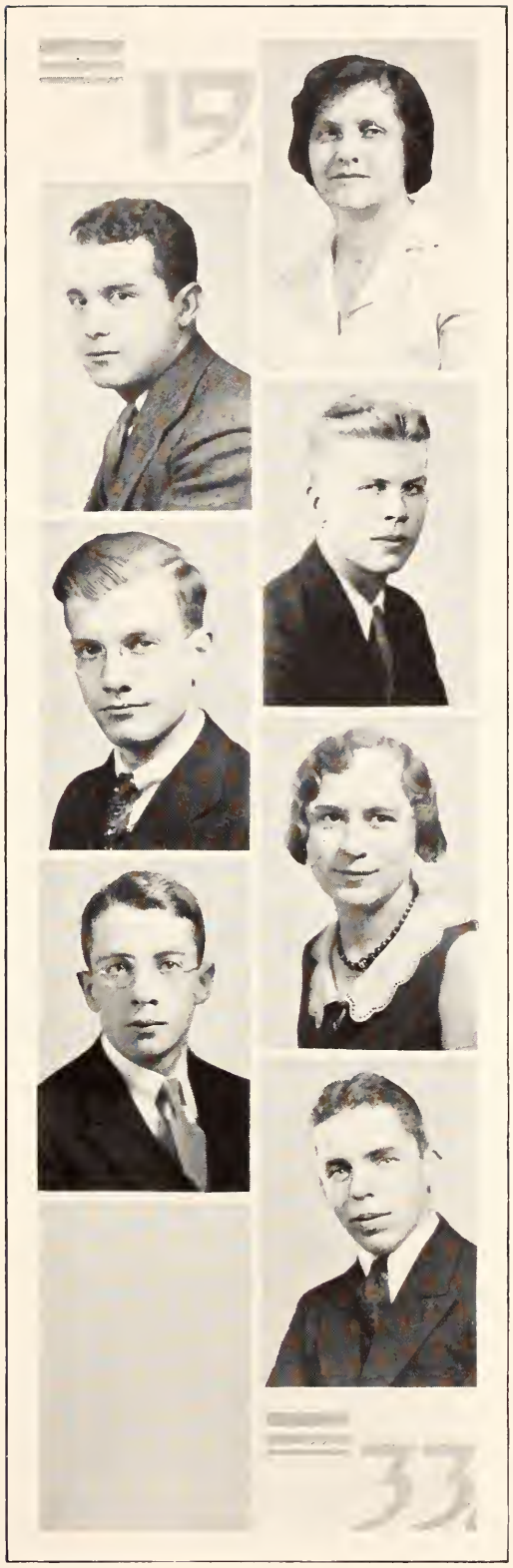

WILLIAM FALOR
President

Class of 1934

OFFICERS

President	William Falor
Vice-President	Charles Querry
Secretary	Harriett Fenneman
Treasurer	Richard Felver
Representative Women's League	Hazelbelle Davis
Representative Student Council	Alice Miller
Dance Committee	Ralph Spade

JUNIOR CLASS ROLL

Janet Abramson
Robert Appleby
Robert Arthur
Ruth Bettes
Faith Billings
Vincent Bionde
Viva Bowman
Carl Bricker
Mary Brown
Louis Bunts
Margaret Bushnell
Hester Buticofer
Victor Buticofer
Virginia Butler
Janice Cahill
Howard Chenoweth
Carrie Chiaramonte
Francis Christman
Donna Cooper
John Cooper
Daniel Coorsh
Harry Coorsh
Ruth Cope
Laurene Corbett
Grace Courtney
Robert Couts
William Cranmer
Gertrude Cronan
Barbara Daniels
William Darulis
Hazelbelle Davis
Loraine Davis
Edith DeLaney
Chester DeLano
Mary Dickie
Farrell Dreisbach
Louise Dunford
Norman DuPratt
Hobson Dyer
Lucy Ellery
Lois Evans
Franklin Falk
William Falor
Richard Felver
Harriett Fenneman
John Feudner
Mary Finney
Herbert Fish
Richard Fisher
Gerald Flanigan
Bernice Flint
James Fouse
Eli Frantz
Frank Fricker
James Fouse
Max Fuller
Geraldine Gammeter
Georgia Gettins
John Goldwood
William Graham
Emanuel Gurin
Fernando Gutierrez
Marjorie Halliwell
Catherine Hanna
Charles Haley

Rhea Hamann
Richard Heyburn
Elsie Hofer
Ruth Hoffmaster
Leo Holland
Violet Houston
Richard Hummel
Charles Jahant
George Jameson
Charles Jessop
Julia Joppesen
Vincent Johnson
Nathan Kamin
Nancy Kanaga
Albert Katz
Evelyn Katz
Howard Kautz
Etha Keiser
Russell Keller
John Kidder
Betty Kitselman
Herman Klein
Hildegarde Kmentt
Henry Kohl
Robert Kolb
Ladonna Kolddin
Margaret Kopf
Arlene Krumroy
Josephine Kyle
Wanda Larrick
George Laughlin
William Leavenworth
Vivian Leibole
Armond Leibovitz
Grace Le Master
Joseph Lovering
Katheryn Lowrey
Maybelle Lundeen
James MacGregor
Alice McShaffrey
Samuel Mancovitz
Lebia Martucci
Virginia Massey
Henry Metzger
Alice Miller
Lemuel Miller
Virginia Miller
Louis Miletti
John Moore
Ruth Motz
Mary Mougey
Maurice Moyer
Charles Myers
Boris Nixon
Vern Oldham
Frederick Oplinger
Michael Orihel
William Packan
Francis Palmer
Frances Pansler
Charles Parkes
Patricia Paridon
Edward Parsons
Gordon Perry
Idabelle Peterson

Pauline Pitkin
Pauline Powelson
Evelyn Pratt
Harold Proehl
Ruth Rabe
Ben Rawls
Charles Ream
Helen Rifkin
Glen Robinson
Louis Rosenfeld
Oscar Rosenzweig
June Roland
Foster Rush
Eileen Rushton
Ronald Salyords
Eugene Sankey
Elizabeth Schaeffer
Burton Schell
Willard Schmittgen
Albert Schwartz
Frances Shenk
Albert Shollenberger
Donald Shook
Ruth Silvester
Ellen Simpson
Betty Smith
Helen Smith
Winifred Smith
Sidney Solomon
Wilson Sparhawk
Helen Stanafield
Gwendolyn Stanford
Frederick Stelzer
Mary Jane Stevens
Elsie Swain
George Sweeney
Josephine Swinehart
Nick Syracopoulos
Fred Tarbox
Harry Tausch
Nancy Testa
Mary Anne Townsend
Zelda Trenner
Lena Tuchman
Laurence Ufford
Harry Venner
William Victor
Paul Wagner
Jack Waldman
Howard Walker
Patricia Waldron
Ralph Warden
Vashni Webster
Hymen Weisberg
Beatrice Welch
Victor Weltzien
Helen Wheeler
Mary Wolf
Arthur Wood
Ida Mae Wright
George Yasosky
Earle Yount
Leposava Zarick
Harold Zintel
Sister Mary E. Zwick

Charles Ream	Viva Bowman	Harry Venner	Mary Wolfe	Burton Schell
Frances Shenk	Howard Walker	Mary Anne Townsend	Vernon Oldham	Alice McShaffrey
Farrell Dreisbach	Ida Mae Wright	Hobson Dyer	June Rowland	John Moore
Vivian Leibole	Harold Zintel	Janice Cahill	Edward Jenkins	Pauline Powelson

William Cramner	Alice Miller	Louis Buntz	Ruth Bettes	Howard Kautz
Lucy Ellery	Fred Tarbox	Nancy Kanaga	Russell Keller	Jane Stevens
William Darulis	Hazelbelle Davis	Leo Holland	Eugene Sankey	Herman Klein
Joseph Lovering	William Falor	Ruth Hoffmaster	Richard Felver	Idabelle Peterson

Arthur Wood	Georgia Gettins	James Fouse	Ruth Rabe	Laurence Ufford
Geraldine Gammeter	Jack Waldman	Harriett Fenneman	Willard Schmittgen	Margaret Kopf
Robert Couts	Patricia Paridon	William Leavenworth	Elsie Swain	George Laughlin
Winifred Smith	Frank Fricker	Hildegarde Kmentt	Charles Jahant	Beatrice Welch

Vincent Johnson Mary Mougey Max Fuller Betty Kitselman Maurice Moyer
Elizabeth Brodt Paul Wagner Evelyn Katz John Feudner Grace LeMaster
Nathan Kamin Frances Pansler Louis Miletti Wanda Larrick John Kidder
Violet Houston Robert Appleby Chester DeLano Arlene Krumroy Eli Frantz Helen Wheeler

FRANK HARPER
President

Class of 1935

OFFICERS

President	Frank Harper
Vice-President	Robert Van Sickle
Secretary	Eleanor Gregory
Treasurer	Maxine Caillet
Representative Women's League	Harriette Heimbaugh
Representative Student Council	Margaret Wodtke
Dance Committee	Howard Wilson

SOPHOMORE CLASS

CLASS OF 1935

SOPHOMORES

Adams, Elisabeth
Appleby, David
Ambelang, Joseph
Barthol, Mildred
Bayles, Harold
Beaver, Gladys
Becker, Paul
Becker, Virginia
Bellany, Isabelle
Benjamin, Beatrice
Bennett, Bruce
Bennett, Paul
Best, Russell
Bishop, Helen
Blair, Eleanor
Bonar, Earl
Bowman, Louise
Bowman, Robert
Bozick, Max
Brahms, Ellis
Brand, Nancy
Britton, Mary
Brouse, Evelyn
Brubaker, Ferdinand
Buckles, Betty
Burdette, Richard
Burge, Ralph
Caillet, Maxine
Carrier, Lanier
Chenoweth, Geraldine
Chordar, Milan
Claro, James
Clark, Richard
Clark, Robert
Coscia, Lucy
Creme, William
Danesis, George
Davis, Earl
Davis, Florence
Davis, Hugh
Deremigio, Dominic
Dette, Ethel
Dobkin, Oscar
Donnenwirth, John
Doyle, Mary
Duff, Forrest
Eichelberger, Margaret
Ericson, John
Eshack, Marion
Estey, Russell
Farmer, Hilda
Festherson, George
Feudner, Catherine
Flickinger, Donald
Foster, Betty
Fradenburgh, Ernest
Frobish, Henry
Fuchs, Fred
Fuller, Merle
Fulmer, Maurine
Funk, Frank
Gardner, Cordi
Garner, Joe
Garrett, Eliz.
Gates, Frances
Geis, Geraldine
George, Amelia
Glenny, Fred
Glick, Maxine
Goddard, Mac
Goddard, Trent
Gregory, Eleanor
Gregory, Virginia
Griffiths, Bonar
Gross, Estelle
Gulbis, Edward
Gustely, Carroll
Guth, Grace
Gutsow, Alex
Hall, John
Hall, Lucille
Halter, Dolores
Hannum, Ruth
Harper, Frank
Harr, Leitha
Harris, William
Harter, Esther
Hartz, Raymond
Heimbaugh, Harriette
Hinman, Mae
Hoff, Richard
Hopkins, Jeannette
Houghton, Betty
Huhn, Kathryn
Ireland, David
Jauchem, Gilbert
Johnson, Earle
Jones, Kathryn
Kalb, Ruth
Kaufman, Lester
Kazan, Marvin
Keller, Fred
Kennedy, Glen
Kerber, Henry
Kistler, Eugene
Klima, Edward
Klippert, Robert
Knecht, Lucille
Knecht, Lucinda
Knox, John
Kols, Ruth
Korman, George
Krumbein, Margaret
Kunz, Betty
Kupelian, Vahey
Langham, Joseph
Larson, Sigvard
Lawrence, Ruth
Leasor, Vernon
Lee, Kent
Lindsay, Donald
Loomis, Althea
McClelland, Donald
McGowan, Agnes
Mahan, Fulton
Malamtinis, John
Mallison, Virginia
Maloney, Eugene
Manthey, Fred
Martin, Frank
Martin, Paul
Marting, Harrison
Matthews, Lillice
Mayer, Elfrieda
Metzger, Mary
Miller, Eugene
Miller, Solomon
Mitchell, Thomas
Mohler, Robert
Mottinger, Marcia
Murfin, Leon
Musser, Howard
Myers, Virginia
Myers, William
Mytholar, Jean
Neidert, Andrew
Newton, Marjorie
Nihousen, Irene
Norris, Helen
Olson, Leona
O'Neil, Charles
Orlinoff, Sarah
Ost, Evelyn
Packan, John
Parenti, Romeo
Paxson, Forrest
Perks, Ben
Pfeifle, Louise
Pittinger, Charles
Pitts, Virginia
Pliskin, Abraham
Posselt, Genevieve
Pressler, Mabell
Quinn, Paul
Rearick, Cecil
Reeves, Carl
Renninger, Ronald
Rhoads, Margaret
Riand, William
Richards, Violet
Rivitz, Leah
Roberts, Hope
Rockwell, Bertha
Rockwell, John
Rodehaver, Walter
Rohrich, Edith
Rose, Mary
Reed, Edla
Russell, Lyle
Saffel, Donald
Saffles, Frances
Samuels, Anna
Schlegel, Alfred
Schmidt, Jeanne
Scholler, Harry
Schotta, Dorothy
Schulman, Ruth
Schultz, Albert
Scroggy, James
Sears, Marjorie
Seeger, Howard
Seenberg, Leo
Semler, June
Shaffer, Dolores
Shaffer, Mary
Shaul, Rex
Shetler, Alvin
Shibley, Grant
Shriber, Portia
Siegfried, Howard
Simmons, George
Smith, Grace
Smith, Horace
Smith, Lucile
Smith, Mary
Smith, Opal
Sowers, Thelma
Sparhawk, Olive
Steffins, Fred
Steffy, Eli
Stewart, Marjorie
Stout, Edward
Swan, Ruth
Tarson, James
Tenney, Katharine
Terrass, Marion
Thomas, Frank
Thomas, Geraldine
Thrapp, Joe
Trainer, Alice
Troescher, Marie
Trommer, Margaret
Tryon, Frank
Turner, Louise
Ufford, Margaret
Van Doros, George
Vanica, Sumner
Van Sickle, John
Van Sickle, Robert
Waggoner, William
Walker, Charles
Walker, Donald
Walther, Ruth
Warner, Opal
Weber, James
Weimer, Mary
Weinstein, Midge
Weirath, Bill
Wells, Cleon
Welton, Harry
Welton, Helen
Wetzel, Robert
Whitney, Richard
Wickes, Clayton
Wiener, Lenore
Wilhelm, Norman
Williams, Margaret
Williams, Newell
Williamson, William
Wilson, Howard
Wirth, Ardella
Wodtke, Margaret
Wright, Wilbert
Yarian, Harold
Zaiser, Foster
Zeno, Charles
Zesiger, Ruth

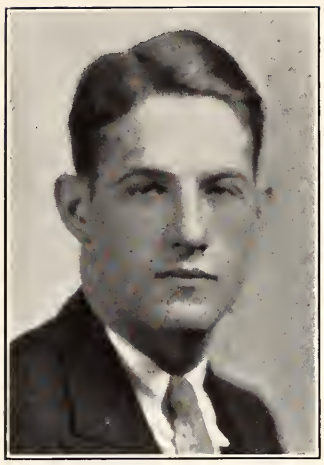

PAUL PYERS
President

Class of 1936

OFFICERS

President	Paul Pyers
Vice-President	Philip Sherman
Secretary	Robert Morgenroth
Treasurer	Robert Graf
Representative Women's League	Jean Fraser

FRESHMAN CLASS

CLASS OF 1936

FRESHMEN

Adelman, Carl
Adelman, Lillian
Alexander, Margaret
Alexander, William
Alexis, Carl
Alpeter, Rachel
Amspoker, Fred
Andrus, Frederick
Aitkenhead, Margaret
Applebaum, Sam
Andrews, Richard
Arenson, Bert
Bain, George
Barth, Walter
Bartlett, Homer
Bauer, Robert
Bauman, Caroline
Baumgardner, Dorothae
Battistelli, Pete
Beese, Harry
Behra, Jack
Benson, Nelson
Begue, Coletta
Beidler, Marie
Bennett, Phillipa
Berman, Sam
Berger, Louis
Betts, Byron
Bianchi, Anna
Billman, Marian
Binet, Lillian
Binns, Harold
Bischoff, Emma
Bixler, Betty
Blair, Eleanor
Blount, Bill
Boardman, Sheffield
Boland, James
Bolinger, Luverne
Bonnett, Richard
Boorom, Vincent
Bowman, Ursula
Boyd, Thomas
Brand, Eugene
Breitenstein, Sam
Bridgewater, James
Britton, Mary
Browne, Francis
Brown, Frank
Browne, Virginia
Butler, Paul
Burckett, Robert
Burdette, Charlotte
Butters, Charles
Buzzi, Vincent
Carter, Donald
Case, Margaret
Casebier, Freda
Chamberlin, Elisabeth
Church, Chester
Churchill, John
Clark, James
Clark, Mary
Clause, Frederick
Clemmer, Carl
Clinton, Bonnie
Coffman, Magdeline
Cohen, Roselle
Conkle, Helen
Considine, Francis
Cook, Elinor
Cookro, Patrick
Coscia, Angeline
Cottle, William
Covey, Rose
Cox, Albert
Corwin, John
Crisp, Walter
Culver, Patricia
Cullen, Betty
Cunningham, Edith
Curran, Mason
Dague, Elizabeth
Davis, Harry
Davis, Richard
Day, Merton
Derrig, Jean
Dettling, Mary
Deutsch, Joseph
DeVore, Paul
Dietrichson, Lois
Disney, Catharine
Dixon, Margaret
Dombay, Anna
Doshna, Pete
Doyle, Clara
Doyle, John
Dreyer, Chester
Drummond, Beatrice
Duell, Winona
Dyer, William
Easton, Robert
Edwards, Roscoe
Eichner, Budd
Egan, Robert
Eppiotis, Esther
Evans, Morris
Erwin, John
Fatiguso, Marian
Feldstein, Maurice
Felver, Vivian
Feinsilver, Leo
Fichter, Evelyn
Fifer, Marceil
Finley, Lois
Fisher, Gerald
Foltz, Daniel
France, George
Fraser, Jean
Freudeman, Grace
Fulmer, James
Fuston, Claude
Ganyard, Max
Garman, Eleanor
Gaston, Dan
George, Mary
Giddings, Mary
Gill, Harold
Goard, Gladys
Goff, Alice
Goodall, Lewis
Goodman, Dorothy
Goson, Lillian
Gough, Ruth
Graf, Mary
Graf, Robert
Grampp, William
Griffin, Beata
Griffiths, Thomas
Groncy, Carl
Grosse, Erwin
Gross, Frances
Gulbis, Edward
Gurin, Gertrude
Gustofson, Anne
Green, Tillie
Haas, Edward
Haase, Norbert
Haberman, Louis
Hackett, Richard
Hackim, Lincoln
Haggerty, Patrick
Halliday, Margaret
Haines, Nellie
Hanna, John
Hanson, John
Harbaugh, Mary
Harpham, Harry
Harrison, Kenneth
Harrington, Ruth
Harry, Florence
Hartman, Eleanor
Haspelmath, Mary
Hayes, Charlotte
Heacock, Jane
Hedeman, Lincoln
Heede, Edwin
Heinbuch, Katherine
Hendry, Thomas
Hensal, Earl
Herberich, Marian
Herman, Doris
Heindl, Mary
Hetzel, Ruth
Hillegass, Kenneth
Hivnor, Robert
House, Jane
Hopkins, Jeannette
Hughes, Lucile
Hull, John
Hurak, John
Ink, Betty
Jansen, Margaret
Jaques, Jack
Joles, Robert
Jones, Ellen
Kachmar, John
Kavenagh, William
Keller, Fred
Kerr, Jack
Keating, Robert
Keller, Mary
Kelly, John
Kempel, Arthur
Kerr, Harland
Kieffer, Arbra
King, Marjorie
King, Elizabeth
Kinnan, Grace
Kinney, Margaret
Kish, Helen
Kalmon, Ben
Kistler, Marguerite
Klippert, Robert
Kment, Elfrieda
Koss, Mary
Koukies, George
Krebs, Ocie
Kreigbaum, Eugene
Kraus, Carl
Kirchschlager, Gertrude
Kuhar, Mitchell
Kurtz, Irving
Landefeld, Karl
Lackey, John
Lansinger, Fred
Larabee, Hariett
Larson, Alvin
Laudenbach, Rudolph
Lautenschlager, Robert
Lechner, Mary
Leonard, John
Le Roy, Frances
Leuca, George
Liber, Paul
Lincks, Dorothy
Livensparger, Doris
Lloyd, Gladys M.
Locke, Fred
Lowenhaupt, Martha
Lucas, John
Luke, Juanita
Malamantinis, John
Manton, Fredericka
McBride, Joseph
McChesney, Kenneth
McClellan, Anna
McChesney, Dorothy
McCoy, Beatrice
McCurdy, Jack
McCurdy, Grace
McDowell, Bruce
MacDonald, Rosemary
McFarren, Gerald
McGuckin, Helen
McIntire, Richard
McIntyre, Wayne
McLeod, Ian
McMullan, Marjorie
Mack, Lawrence
Maggiore, Jerome
Mancovitz, Abe
Manson, Ruth
Mazur, Ida
Mendelson, George
Millard, Charlotte
Miller, Bill
Miller, John
Miller, Marian
Miller, Solomon
Morton, Ira
Morrison, Mary
Morvick, Louis
Mosley, John
Mohler, Robert
Morgan, Ruth
Morgan, Constance
Morgenroth, Robert
Morgenroth, William
Moris, Frances Jane
Moskovitz, Lenora
Mottinger, Lucile
Murphy, Leo
Musser, Oliver
Nedrow, Hildreth
Neidert, Andrew
Neidert, Fred
Nelson, Mamie
Nelson, Robert
Nelson, Niles
Neptune, Elizabeth
Nesbitt, Dorothy
Newman, Verne
Nihousen, Irene
Nikerk, Clifford
Olegar, George
Olson, Sidney
Oneacre, Le Land
O'Neil, William
O'Neil, Norma
O'Neill, William
Orr, Rolland
Orr, Glenn
Ost, Evelyn
O'Toole, Thomas
Pardee, Alton
Papageorge, Gus
Pealy, Robert
Perry, Thomas
Pesaric, Joseph
Philo, Esther
Phinney, Maxine
Pitts, Virginia
Pond, Lucille
Pond, Richard
Potter, Donald
Poppenger, Lois
Powell, Bettye
Price, Margaret
Pugh, Intz
Pyers, Paul
Pylant, Elizabeth
Redinger, Sylvester
Reese, Fordyce
Rehl, Clyde
Reichert, Kenneth
Reichart, William
Remark, Paul
Rich, Angela
Richardson, Virginia
Richards, George
Richardson, Robert
Ritzman, Carol
Robinson, Luella
Robinson, Dean
Roepke, Althea
Romoser, Paul
Rosenman, Sanford
Roth, Harry
Rothermel, Margaret
Roush, Lyle
Rubinstein, Leon
Ruble, Hazel
Rutan, Curtis
Ryser, George
Sarver, Walton
Sawyers, Paul
Scalia, Samuel
Schaber, Ernest
Schellin, Dorothy
Schnez, Royden
Schlichting, Martha
Schifano, Charles
Scholler, Harry
Semler, June
Shapiro, Arthur
Schwarz, Charles
Schwartz, Margaret
Scott, Robert
Seebach, David
Severns, Selden
Sharp, Raymond
Shaul, John
Sherer, Helen
Sherman, Philip
Shields, Carl
Siegfried, Howard
Silvester, Marian
Singer, Thelma
Smith, Arthur
Smith, Jack
Smith, Ralph
Snyder, Harriette
Soen, Mary
Somadossi, Veronica
Sprinke, Dorothea
Steckel, Harold
Steiner, Hazel
Stephens, Mossie
Sterley, Leona
Stout, Mildred
Stumpf, Robert
Sues, George
Tate, Virginia
Tait, Katherine
Taylor, Ernest
Terrass, Marion
Test, Elizabeth
Thomas, Louis
Thomas, Marjorie
Thomas, Ray
Tidrich, Thelma
Tiffin, Henrietta
Tinley, Clyde
Toharsky, Beatrice
Tontar, Lena
Tressler, Homer
Tubbs, Eleanor
Troutman, Mary
Ulman, John
Umansky, Rose
Union, Wilbur
Vallish, Helen
Vaughan, Lewis
Veach, Louise
Vincent, Nicholas
Vosper, Stanley
Wade, Robert
Wall, Robert
Waldsmith, Robert
Walker, Madeline
Wardman, Palmer
Wass, Robert
Watkins, Lawrence
Watsch, William
Watters, Jane
Waugh, Dale
Weaver, Thomas
Wees, Sterling
Weisberg, Sam
Welch, Mary
Whelan, Gerald
White, James
Widick, Elsie
Wiener, Evelyn
Wilde, Walter
Wilhelm, Mary
Williams, Edwin
Williamson, Margaret
Williams, Dorothy
Williams, Mardis
Wilan, Hubert
Wilson, James
Winter, John
Wohlford, Maxine
Wood, Marjorie
Woodford, Harold
Wooten, Evelyn
Wuchter, Helen
Wunderly, Byron
Young, Thad
Zaber, Edward
Zolnerzak, Michael

FRATERNITIES

PANHELLENIC COUNCIL

The Panhellenic Council promotes the welfare of the sororities and sponsors the inter-sorority activities on the campus. It strives to unify the interests of the fraternity and non-sorority women. The council meets monthly to discuss problems of rushing, pledging, and eligibility rules. The organization is composed of three members of each sorority, chosen by the sorority. Every spring semester, the Panhellenic Council gives a formal dance for all sorority women.

OFFICERS

President . . . . . Janice Cahill
Secretary-Treasurer . . . . . Harriett Fenneman
Faculty Adviser . . . . Professor Marjorie Mitchell

ALPHA GAMMA DELTA
Gertrude Cronan
Harriett Fenneman
Grace Guth

KAPPA KAPPA GAMMA
Idabelle Peterson
Catherine Simmons
Geraldine Thomas

PHI MU
Janice Cahill
Mary Frances Doyle
Madge Leibole

DELTA GAMMA
Catherine Feudner
Betty Houghton
Nancy Kanaga

PHI KAPPA DELTA
Hilda Farmer
Grace LeMaster
Irene Weeks

SIGMA DELTA THETA
Margaret Bourquin
Viva Bowman
Mae Hinman

THETA PHI ALPHA
Agnes McGowan
Alice Trainer
Mary Margaret Wolf

ZETA TAU ALPHA
Mary Armacost
Violet Houston
Margaret Ufford

Simmons	Rugers	Stillman	Miller	Rowland	Butler
Hoover	Kitselman	Wilson	Larrick	Rabe	Peterson
Larabee	Brodt	Gammeter	Heimbaugh	Cooper	Pfeifle
Norris	Hopkins	Schotta	Loomis	Thomas	Frank
Terrass	Lowenhaupt	Doyle	Gregory	McDonald	Giddings
	Burdette	Garman	Sherer	Fraser	

KAPPA KAPPA GAMMA

LAMBDA CHAPTER

1877

SOROR IN FACULTATE

Miss Carita E. McEbright

SENIORS

Doris Apel
June Rowland
Irma Rugers
Catherine Simmons
Betty Smith
Laura Jane Stillman

JUNIORS

Betty Brodt
Virginia Butler
Geraldine Gammeter
Melba Hoover
Betty Kitselman
Wanda Larrick
Alice Miller
Idabelle Peterson
Pauline Pitkin
Ruth Rabe

SOPHOMORES

Dorothy Cooper
Margaret Frank
Eleanor Gregory
Harriette Heimbaugh
Jeannette Hopkins
Harriett Larabee
Althea Loomis
Helen Norris
Louise Pfeifle
Dorothy Schotta
Marion Terrass
Geraldine Thomas

PLEDGES

Elizabeth Adams
Charlotte Burdette
Clara Doyle
Jean Fraser
Eleanor Garman
Mary Giddings
Martha Lowenhaupt
Rosemary McDonald
Helen Sherer

Kanaga	Russell	Bordner	Gettins	Palmer	McShaffrey
Mackey	Hall	Houghton	Bines	Feudner	Nye
Norris	Schaeffer	Swan	O. Smith	Garrett	Fulmer
Welton	Wodtke	Moorman	Becker	Wirth	Nihousen
Heacock	Alpeter	Culver	Zesiger	L. Smith	Goff
Morrison	Felver	Ink	Cullen	Richardson	Hayes

DELTA GAMMA

ETA CHAPTER

1879

SORORS IN FACULTATE

Miss Gladys P. Weeks
Miss Elizabeth D. Stevenson
Miss Elsie M. Maxwell

SENIORS

Irene Russell
Sally Bordner
Nancy Kanaga

JUNIORS

Georgia Gettins
Mary Palmer
Betty Houghton
Charlotte Mackey
Alice McShaffrey
Louise Palmer
Lucille Hall

SOPHOMORES

Jane Nye
Ruth Swan
Virginia Becker
Opal Smith
Jean Bines
Helen Welton
Catherine Feudner
Ardella Wirth
Maurine Fulmer
Margaret Wodtke
Betty Garrett
Caroline Moorman
Martha Norris
Irene Nihousen
Mary Elizabeth Shaeffer
Lucille Smith
Ruth Zesiger

PLEDGES

Alice Goff
Vivian Felver
Rachel Alpeter
Mary Morrison
Patricia Culver
Betty Ink
Jane Heacock
Charlotte Hayes
Betty Ann Cullen
Virginia Richardson

Cahill	W. Smith	Townsend	Leibole	Heepe	Kopf
Richards	H. Kmentt	Halter	Ault	Sparhawk	M. Smith
Foster	Doyle	Harr	King	McDowell	Samuels
Price	Dettling	Casebier	Rohrich	Aitkenhead	Powell
Fifer	Semler	Philo	McChesney	Pugh	Welsh
	E. Kmentt	Haspelmath	Bowman	Swain	

PHI MU

OMICRON CHAPTER

1912

SOROR IN FACULTATE

Miss Clara M. Kemler

SENIORS

Elizabeth Schaeffer
Margaret Kopf
Betty Heepe

JUNIORS

Winifred Smith
Hildegarde Kmentt
Mary Anne Townsend
Elinor Smith
Pauline Powelson
Violet Richards
Madge Leibole
Kathryn Ault
Janice Cahill

SOPHOMORES

Dolores Halter
Kathryn Samuels
Mary Frances Smith
Mary Frances Doyle
Olive Sparhawk
Leitha Harr
Isabelle McDowell

PLEDGES

Betty King
Esther Philo
Margaret Aitkenhead
Mary Welsh
Freda Casebier
Betty Swain
Margaret Price
Betty Foster
Bettye Powell
June Semler
Mary Jane Dettling
Edith Rohrich
Intz Pugh
Elfrieda Kmentt
Dorothy McChesney
Mary Haspelmath
Marceil Fifer

Barack	Eckard	Hahn	Galehouse	Bourquin
Shenk	Gilleland	V. Bowman	Hanna	Stanford
U. Bowman	Schellin	Uhl	Wheeler	Newton
Hughes	Manson	Fichter	Harrington	Hinman

Conkle Billman

SIGMA DELTA THETA

1920

SOROR IN FACULTATE

Miss Josephine A. Cushman

SENIORS

Emma Barack
Margaret Bourquin
Arline Eckard
Jean Galehouse
Helen Hohn

JUNIORS

Viva Bowman
Belva Gilleland
Catherine Hanna
Marjorie Newton
Frances Shenk
Gwendolyn Stanford
Helen Wheeler

SOPHOMORES

Mae Hinman
Jean Uhl

PLEDGES

Marian Billman
Ursula Bowman
Helen Conkle
Evelyn Fichter
Ruth Harrington
Lucille Hughes
Ruth Manson
Dorothy Schellin

Fenneman	Wright	Reade	Billings	Affleck	Straub
Rushton	Sears	Davis	Stewart	Swinehart	Guth
Harford	Brand	Matthews	Glick	Roberts	Mallison
Pitts	K. Jones	Knecht	Huhn	Knecht	Mottinger
Dixon	Griffiths	Mytholar	E. Jones	Harbaugh	McClelland

Watters Baumgardner Nedrow Bauman Kistler

ALPHA GAMMA DELTA

OMEGA CHAPTER

SORORS IN FACULTATE

Miss Katharine M. Reed
Miss Ethel S. Klahre

SENIORS

Caroline Affleck
Katherine Stahl
Ruth Straub
Ida Mae Wright

JUNIORS

Faith Billings
Gertrude Cronan
Hazelbelle Davis
Harriett Fenneman
Helen Reade
Eileen Rushton
Marjorie Sears
Marjorie Stewart
Louise Swinehart

SOPHOMORES

Nancy Brand
Grace Guth
Louise Harford
Virginia Mallison
Lillice Matthews
Hope Roberts
Maxine Glick
Catherine Huhn
Katherine Jones
Lucille Knecht
Lucinda Knecht
Marcia Mottinger
Jean Mytholar
Virginia Pitts

PLEDGES

Caroline Bauman
Dorothea Baumgardner
Margaret Dixon
Beata Griffin
Mary Harbaugh
Ellen Jones
Marguerite Kistler
Catherine McClellan
Hildreth Nedrow
Jane Watters

Mills	Crabb	M. Brouse	Clark	Nostwich
Ferguson	Mougey	Leavenworth	Krumroy	LeMaster
Weeks	Kunz	Caillet	Flint	Disney
	Wilkinson	Phinney	Halliday	
	E. Brouse	Bellinger	Farmer	

PHI KAPPA DELTA

1922

SORORS IN FACULTATE

Mrs. Julia R. Leigh
Miss Eldora Flint

SENIORS

Marjorie Brouse
Frances Clark
Dorothy Crabb
Helen Leavenworth
Vera Mills
Mildred Nostwich

JUNIORS

Arlene Krumroy
Grace LeMaster
Irene Weeks
Mary Mougey
Ruth Cope
Bernice Ferguson

SOPHOMORES

Maxine Caillet
Betty Kunz

PLEDGES

Hilda Farmer
Evelyn Brouse
Janet Williamson
Betty Bellinger
Margaret Halliday
Maxine Phinney
Catherine Disney

Houston
Metzger

Hornberger
Troescher
Cunningham
Tiffin

Trafford
Walther
Gough
Poppenger

Armacost
Myers
Lucas
Lincks

Fletcher
M. Gardner
C. Gardner
Ufford

Waldsmith
Gates

Jansen
Tate

Hetzel
Snyder

George
Kinnan

ZETA TAU ALPHA

BETA XI CHAPTER

1929

SORORS IN FACULTATE

Mrs. Jane S. Barnhardt

Mrs. Helen McGrath Curnow

SENIORS

Mary Armacost

Ruth Fletcher

Aurelia Hornberger

Violet Houston

Helen Trafford

Bernice Waldsmith

JUNIORS

Virginia Myers

Mary Metzger

SOPHOMORES

Martha Gardner

Francis Gates

Betty Lucas

Marie Troescher

Margaret Ufford

Ruth Walther

PLEDGES

Edith Cunningham

Cordi Gardner

Mary George

Ruth Gough

Ruth Hetzel

Margaret Jansen

Grace Kinnan

Dorothy Lincks

Lois Poppenger

Harriet Snyder

Virginia Tate

Henrietta Tiffin

Erna Thompson

Helen Thompson

Wolf Hamann Jones Trainer

Battels Posselt Schlichting

LeRoy O'Neil

Sullivan

THETA PHI ALPHA

SIGMA CHAPTER

1931

SOROR IN FACULTATE

Miss Margaret F. Fanning

SENIOR

Agnes McGowan

JUNIORS

Alice Trainer
Helen Smith
Rhea Hamann
Mary Margaret Wolf

SOPHOMORES

Evelyn Jones
Katherine Kain
Mae O'Neil

PLEDGES

Mary Sullivan
Martha Schlichting
Margaret LeRoy
Rosemary Battels
Genevieve Posselt

INTERFRATERNITY COUNCIL

The Interfraternity Council is composed of representatives from the fraternities on the campus, three from each organization. It controls interfraternity relations and cooperates with the Dean of Men in legislating and enforcing rushing and pledging rules.

Each year the organization sponsors a dance during the fall semester. This year the council sponsored a lecture course, which was led by Dean Gardner, for the fraternity pledges.

OFFICERS

President	James Easton
Secretary-Treasurer	Arthur Wood
Faculty Adviser	Dean Donfred Gardner

MEMBERS

ALPHA SIGMA OMICRON
- Harry Frantz
- John Hooper
- Ronald Switzer

CHI THETA TAU
- Ralph Spade
- Alfred Schlegel
- John Van Sickle

LAMBDA CHI ALPHA
- Leo Goodman
- Edward Jenkins
- Earle Johnson

PHI DELTA THETA
- Kent Woodward
- Jack Deetjen
- Earl Roth

PHI KAPPA RHO
- Hymen Weisberg
- Jack Waldman
- Abe Cohen

PI KAPPA EPSILON
- Wilbur Barnes
- Arthur Wood
- Clayton Wickes

SIGMA BETA NU
- James Easton
- Robert Preusse
- Joseph Salber

XI UPSILON
- Charles Querry
- Robert Couts
- Henry Kerber

Woodward Wentsler Van Sickle Alexander Bryant Deetjen Zeis Roth
McClelland Erwine Brenneman Wolfe Mahan Kidder Linder Vanica
Davis Bozick Andrish Adams Ream Campbell Walker Moyer
Flickinger Hoff Funk Harper Keating Kennedy Maloney Donnenwirth
Dreyer Bauer Wright Eichner Martin Paxson Thomas Foltz
Heede Hull Keller Keating Goddard Kemple Leonard
Pyers McCurdy Miller McBride Locke Kreighbaum
Reese Sherman Norris Scholler

PHI DELTA THETA

OHIO EPSILON CHAPTER

1875

FRATRES IN FACULTATE

Mr. Earl W. Crecraft
Mr. Rolland D. Fox
Dr. Wilbur C. Robart

SENIORS

J. Park Alexander
Charles Bryant
Jack Deetjen
Robert Erwine
Harrison Fulton
Edward Klipstein
Lloyd Linder
Earl Roth
Sumner Vanica
Thomas Van Sickle
Norman Wentsler
Fred Weber
Frank Witwer
William Wolfe
Kent Woodward
Paul Zeis

JUNIORS

John Kidder
Fulton Mahan
Charles McClelland
Maurice Moyer
Charles Ream
Donald Walker

SOPHOMORES

William Adams
Carl Andrish
Maxwell Bozick
William Campbell
Hugh Davis
John Donnenwirth
Donald Flickinger
Frank Funk
Frank Harper
Richard Hoff
Harold Hutchinson
William Keating
Glen Kennedy
Eugene Maloney
Paul Martin
Donald McClelland
Forrest Paxson
Lyle Russell
Smith Simmons
Robert Sipes
Forest Thomas
John Van Sickle
Wilbert Wright

PLEDGES

Robert Bauer
John Churchill
Richard Davis
Chester Dreyer
Budd Eichner
Daniel Foltz
Trent Goddard
Edwin Heede
John Hull
Jack Jacques
William Kavenagh
Robert Keating
Fred Keller
Arthur Kempel
Eugene Kreighbaum
John Leonard
Fred Locke
Joseph McBride
Jack McCurdy
Bill Miller
Niles Nelson
Charles Norris
Paul Pyers
Fordyce Reese
Harry Scholler
Robert Scott
Philip Sherman
Robert Wade

Barnes Putt Bowman Carrier Schmittgen Pearson Thomas Stadtmiller
Wood Falor Palmer Dreisbach Myers Gill Feudner Oldham
Stelzer Zintel Stahl Wetzel Ufford Rockwell Simmons Ruble
Appleby S. Larson Hamlin Fouse Fuchs Estey Fretz Clark
Lindsay Welton Ulmer Thrapp Perks Short Wickes
A. Larson Clemmer Harpham Myers Bowman Whitney
Griffiths Graf Carter Tarson Clark
Doshna Holland Gill Doyle

LONE STAR

PI KAPPA EPSILON

1882

FRATRES IN FACULTATE

Mr. Hezzleton E. Simmons
Mr. Charles Bulger
Mr. Walter C. Lipps
Mr. W. Newton Hall
Mr. John Bulger

SENIORS

Richard Bowman
James Carrier
James Fanning
Richard Hummel
Robert Murdoch
George Myers
Norman Pearson
Edward Putt
Willard Schmittgen
Alvin Stadtmiller
Harold Thomas

JUNIORS

Wilbur Barnes
Robert Bowman
Farrell Dreisbach
William Falor
John Feudner
James Fouse
John Gill
Vern Oldham
Arthur Wood
Francis Palmer
John Rockwell
Wade Ruble
Hezzelton Simmons
Richard Stahl
Fred Stelzer
Lawrence Ulford
Robert Wetzel
Harold Zintel

SOPHOMORES

David Appleby
Richard Clark
Robert Clark
Russell Estey
William Fretz
Fred Fuchs
Edward Hamlin
Harry Harpham
Sigvard Larson
Donald Lindsay
William Murdoch
William Myers
Ben Perks
Carlin Short
James Tarson
Joseph Thrapp
Richard Ulmer
Harry Welton
Richard Whitney
Clayton Wickes

FRESHMEN

Robert Arthur
Sheffield Boardman
Donald Carter
Carl Clemmer
Peter Doshna
John Doyle
Robert Graf
Joseph Griffith
Earl Hensel
Leo Holland
Alvin Larson
Francis McCarthy
William O'Neil
Thad Young

Sparhawk Brooks Goodman Casenheiser Benedict Jenkins Mikolashek
Chordar Williams Pamer Schoch Salyards Cooper Schultz
Knox Blalock Darulis Zeno Jauchem Klein Goddard
Featherson Tyron E. Johnson Rodehaver Scroggy Wardman Replogle
Piry Boyd M. Johnson Franz Bridgewater Brand
Wunderly Ganyard Watkins Morton Haas

LAMBDA CHI ALPHA

GAMMA ALPHA ZETA CHAPTER

1919

FRATER IN FACULTATE

Mr. Francesco B. DeLeone

SENIORS

Jacob Brooks
Otto Schoch
John Pamer
Lucius Benedict
Ernest Schultz
Clifford Casenheiser
Edward Jenkins
Harold Mikolashek
Robert Salyards
Terrence Williams
Leo Goodman

JUNIORS

John Marshall
Herman Klein
Wilson Sparhawk
Mac Goddard
Charles Zeno
Carlton Blalock
Milan Chordar
Ralph Sloat
John Cooper
William Darulis
James Black
Howard Gray

SOPHOMORES

Gilbert Jauchem
Kenneth Replogle
Earle Johnson
James Scroggy
George Fetherson
Frank Tyron
Palmer Wardman
Walter Rodehaver
Huston Trussel
John Knox

PLEDGES

James Bridgewater
Earl Bonar
Thomas Boyd
Gene Brand
George France
Milton Johnson
Arbra Kieffer
Ira Morton
Max Ganyard
Carl Piry
Edward Stout
William Waggoner
Laurence Watkins
Byron Wunderly
Edward Haas
John Miller

H. Frantz	Bunts	Fricker	Leavenworth	Horn	Switzer
Fuller	Frobish	Murfin	E. Frantz	Ream	Cramner
Hooper	Wagner	Kantz	Felver	Shetler	Laughlin
Kerr	Mason	Beese	Erwine	Singleton	Yarian
	Pehl	Blount	Severns	Shields	

ALPHA SIGMA OMICRON

1920

FRATRES IN FACULTATE

Mr. Fred E. Ayer
Mr. Fred F. Householder

SENIORS

Harry Frantz
Frederick Horn
Patrick Murphy
Alvin Spicer
Ronald Switzer
Henry Watkins
Branko Widick

JUNIORS

Louis Bunts
Howard Chenoweth
William Cramner
Richard Felver
Eli Frantz
Frank Fricker
Max Fuller
Howard Kautz
William Leavenworth
Robert Patterson
Frank Ream
Paul Wagner

SOPHOMORES

Henry Frobish
John Hooper
George Laughlin
Elmer Roundy
Norman Wilhelm
Harold Yarian

PLEDGES

William Alexander
Harry Beese
William Blount
Paul DeVore
John Erwine
Zack Garner
Richard Hackett
Harland Kerr
Robert Lautenschlager
Wellington Mason
Leon Murfin
Clyde Rehl
Robert Richardson
Walton Sarver
Selden Severns
Alvin Shetler
Carl Shields
William Singleton
Robert Wass
Gerald Whelan
Jack Zimmerman

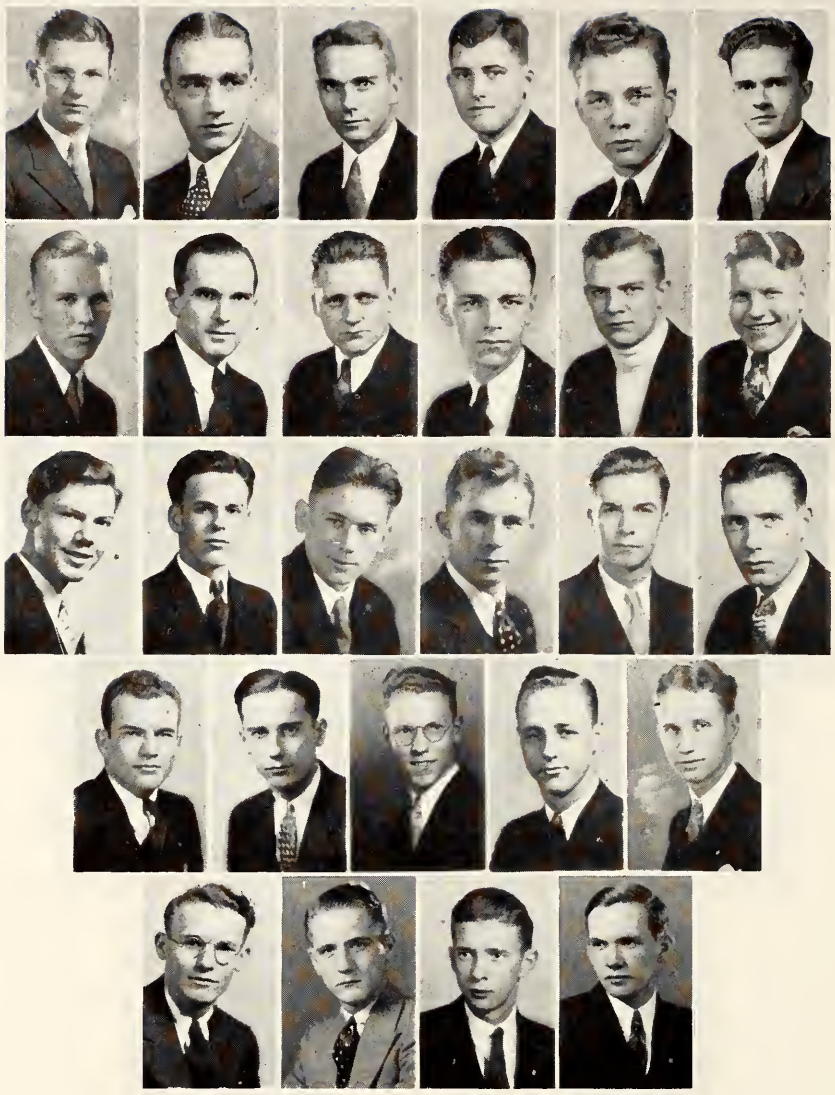

Spade Brunswick Wood Tarbox Renninger Wheeler
Johnson Simon Devlin Appleby Kistler Moore
Smith Van Sickle Klima Smail Schlegel Thomas
Cottrell McChesney Joles Griffiths Kaufman
Zaber Calderhead Wall Klippert

CHI THETA TAU

1921

FRATRES IN FACULTATE

Mr. Maxwell P. Boggs
Mr. Ulysses S. Vance
Mr. Donald J. Shank

SENIORS

Ralph Spade
Wayne Myers
Vaughn Wheeler
Alfred Schlegel
Paul Brunswick
Kenneth Wood
Fred Tarbox

JUNIORS

Eugene Kistler
Victor Simon
Ronald Renniger
Robert Appleby
John R. Moore
Henry Devlin
Vincent Johnson
Gerald Lovering

SOPHOMORES

Edward Klima
Lloyd Smail
Robert Van Sickle
Frank Thomas

PLEDGES

Frank Thomas
Lester Kauffman
Paul Quinn
Merel Fuller
Edward Galleher
Darl Cottrell
Louis Goodall
Thomas Griffiths
Carl Groncy
Norbet Haase
Kenneth Harrison
Robert Joles
Robert Klippert
Kenneth McChesney
Kenneth Reichert
Ralph Smith
Robert Wall
Edward Zaber
William Williamson

Easton Kruck Jahant Powell Salber Siegfried
Preusse Maryanski Venner Hammett Seeger Walker
Wilson Orr Duff Jordan Kerr
Adelman C. Walker Breitenstein G. Davis
O'Neil Ulman Newman

SIGMA BETA NU

1923

FRATER IN FACULTATE

Mr. Harmon O. DeGraff

SENIORS

Howard Maryanski
William Kruck
Frederick Powell

JUNIORS

Earl Davis
William Graham
Frank Hammett
Charles Jahant
Robert Preusse
Joseph Salber
Howard Seeger
Harry Venner
Howard Walker
Howard Wilson

SOPHOMORES

Vincent Brommelhaus
Ray Hartz

FRESHMAN

Glenn Orr

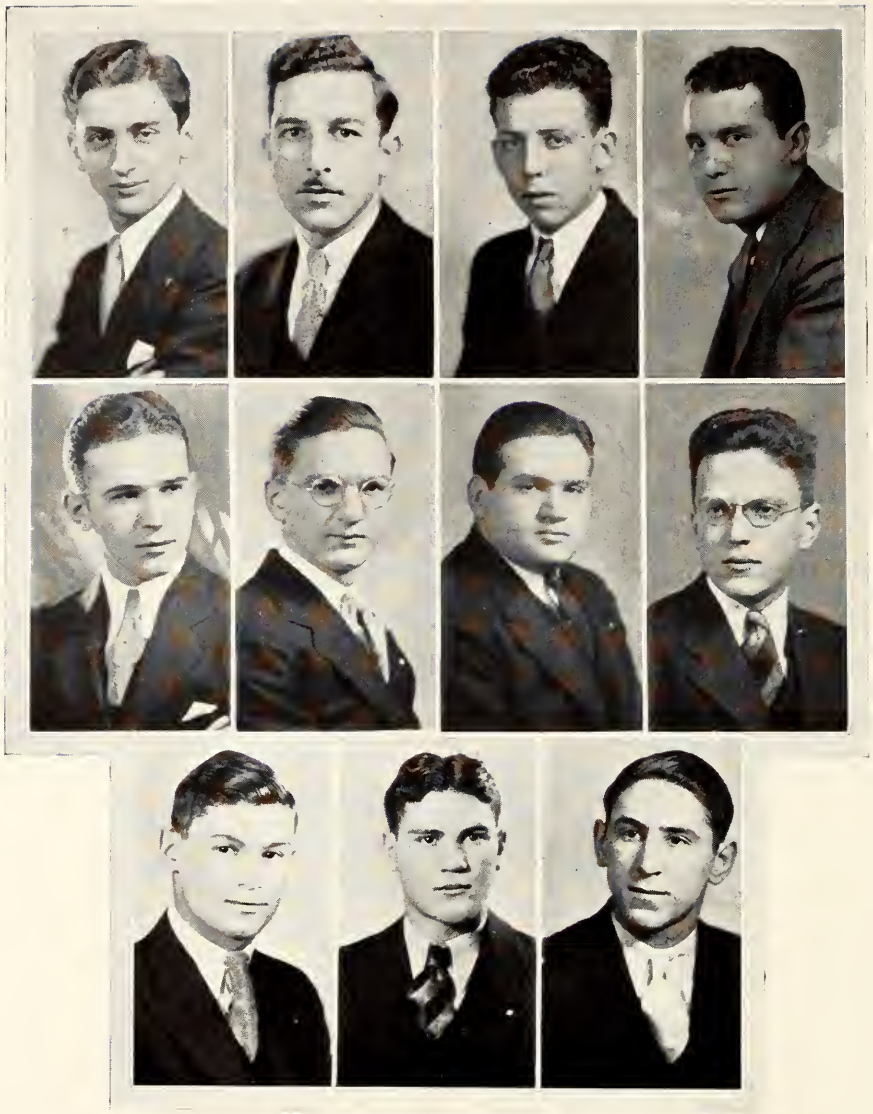

Cohen Kamin Katz Winer

Waldman Korman Kalmon Leibowitz

Radam Shapiro Finn

PHI KAPPA RHO

1924

FRATRE IN FACULTATE

Mr. Samuel Selby

SENIORS

Ralph Winer
Abe Cohen

JUNIORS

Jack Waldman
Nathan Kamin
Albert Katz
Leo Leibowitz
Hymen Weisberg

SOPHOMORE

David Finn

PLEDGES

Albert Schwartz
Albert Schultz
Leo Seenberg
Art Shapiro
Louis Berger
Louis Haberman
Sol Radam
Ben Kalmon

PUBLICATIONS

TEL-BUCH BUSINESS STAFF

It is the duty of the business staff to provide the necessary revenues for the printing of the official year book and at the same time, it is the staff's duty to control the expenses of the organization. To accomplish the task, members solicit advertising, file all correspondence, and regulate the distribution of the book after publication is complete.

TEL-BUCH BUSINESS STAFF

Jacob Brooks, Business Manager

Assistant Business Managers ..... { Jack Knox / Joseph Colandangelo

Advertising Manager ..... Harry Venner

Collection Manager ..... Lucius Benedict

Circulation Manager ..... Charles Ream

Office Manager ..... Vera Mills

JACOB BROOKS
Business Manager

TEL-BUCH EDITORIAL STAFF

The Tel-Buch is the official student year book of the students of the University. It is the duty of the editorial staff to organize the material for the publication of the annual, thus completing a record of the year's activities in athletics, social events, scholastic activities, fraternities and clubs, and other aspects of the life of the University.

TEL-BUCH EDITORIAL STAFF

Arthur Wood, Editor

ARTHUR WOOD
Editor

Art Editor	Aurelia Hornberger
Photograph Editor	John Feudner
University Editor	Dorothy Cooper
Assistant University Editor	Mary Francis Smith
Activities Editor	William Falor
Fraternity Editor	Margaret Wodtke
Honoraries Editor	Paul Quinn
Organization Editor	Catherine Feudner
Feature Editor	Caroline Affleck
Sports Editor	Kent Woodward
Assistant Sports Editor	Budd Eichner
Women's Sports Editor	Ruth Fletcher
Secretary	Harriette Heimbaugh
Proof and Copy Editor	Jane House

BUCHTELITE BUSINESS STAFF

To qualify for the business staff of the student newspaper, the members must have had experience in selling advertising, collecting accounts, managing circulation, and reading copy. The members of the staff are chosen according to their degree of efficiency in one of the chosen fields.

THE STAFF

Robert Bowman, Glen Kennedy, Paul Martin, Henry Frobish, Chester Dreyer, Arthur Kempel, William Keating, Harry Scholler, Harriett Larabee, Fulton Mahan, Richard Ulmer, Patricia Paridon, Howard Seeger, Howard Wilson, Bernice Waldsmith, William Kruck, Jeanette Hopkins, and Lloyd Moyer.

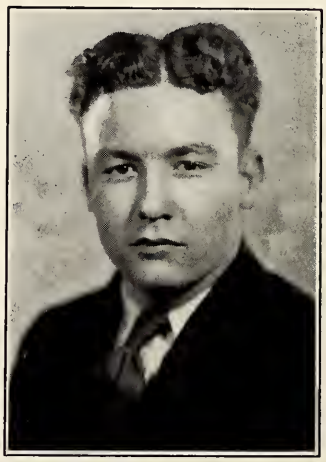

EDWARD JENKINS
Business Manager

BUCHTELITE EDITORIAL STAFF

The Buchtelite is the official student newspaper of the University. It is the duty of the staff to collect all the news of student activities and to report them for the issues of the paper which is published Wednesday and Saturday of each week.

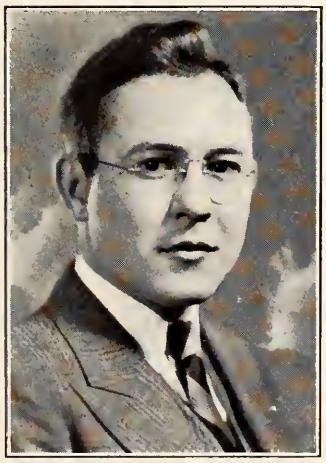

LEO GOODMAN
Editor

THE STAFF

Vincent Johnson, Herman Klein, John Kidder, Charles Ream, Dorothy Neal, Branko Widick, Paul Quinn, Lucius Benedict, Joseph Salber, Edward Stout, Patricia Paridon, Fred Stelzer, Helen Welton, Margaret Dixon, William Grampp, and Jack Knox.

HONORARIES

OMICRON DELTA KAPPA

THETA CIRCLE

The purpose of Omicron Delta Kappa, men's national honorary activities fraternity, is threefold: First, to recognize men who have attained a high standard of efficiency in collegiate activities and to inspire others to strive for conspicuous attainments along similar lines.

Second, to bring together the most representative men in all phases of college life and thus to create an organization which will help mold the sentiment of the institution on questions of local and intercollegiate interest.

Third, to bring together members of the faculty and student body of the institution.

FACULTY MEMBERS

Prof. Howard H. Blair
Prof. Charles Bulger
Prof. Earl W. Crecraft
Mr. Donald Shank
Dean Donfred H. Gardner
Prof. Frederick S. Sefton
Prof. Hezzleton E. Simmons
President George F. Zook
Prof. Richard H. Schmidt
Mr. W. Newton Hall
Dean Albert I. Spanton

MEMBERS

Thomas Van Sickle
Wilbur Barnes
Jacob Brooks
Paul Zeis
Edgar Wentsler

PIERIAN

Pierian is a women's honorary fraternity which recognizes outstanding junior and senior women on the campus. In order to be so recognized by Pierian, a girl must meet requirements with regard to leadership, scholarship, activities, democracy, and personality.

The purpose of the organization is to unite these girls who have shown themselves to be leaders on the campus into a group which will work coherently for the benefit of the University.

Pierian was founded November 13, 1923 by eight outstanding girls, all of whom were active on the campus. The group was organized with the help of Dr. Joseph C. Rockwell who suggested that the organization might be named for the Pierian Spring of the Greek myth from which all who drank received power and knowledge.

FACULTY MEMBERS

Prof. Marjorie Mitchell
Mrs. Howard Blair
Miss Sarah Dunckley

MEMBERS

Catherine Simmons
Irene Russell
Pauline Kennedy
Aurelia Hornberger
Irene Winans
Cleo Funk
Arlene Eckard
Carolyn Affleck
Josephine Safreed
Emma Barack
Ruth Fletcher
Ella Scott
Grace Le Master
Jean Bartlett

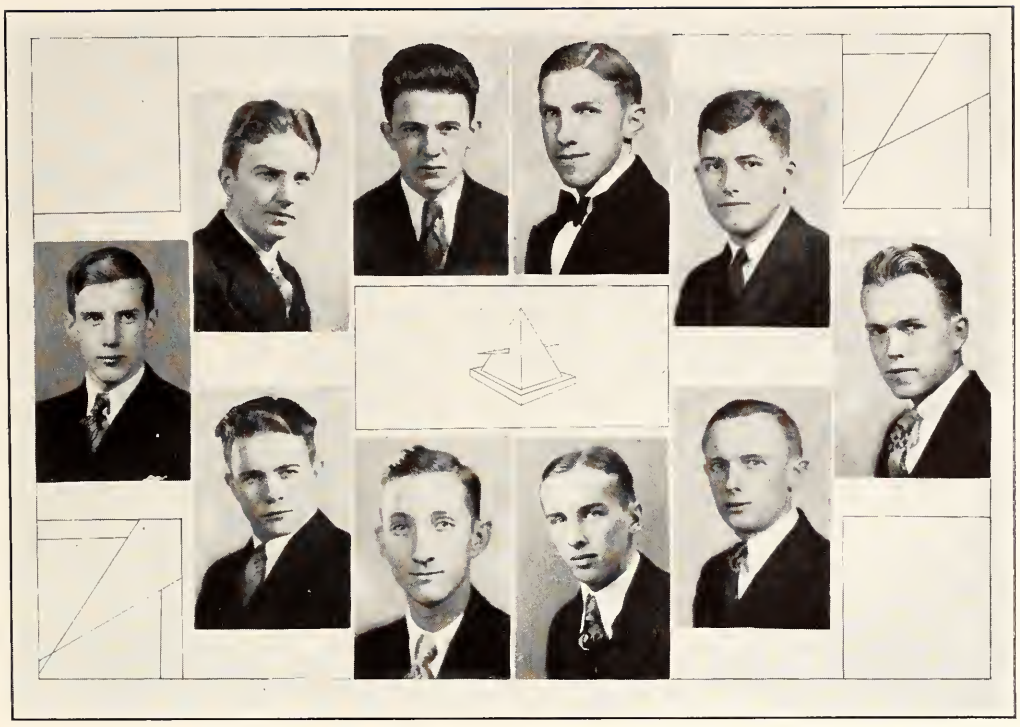

SIGMA TAU

Sigma Tau, a national honorary engineering fraternity, granted Phi Chapter to the engineering students of the University of Akron in 1924. Meritorious work in the engineering field by the local honorary, O. H. M., was the basis for the establishment of the Phi Chapter. This organization had become so outstanding in its work that national recognition was granted by Sigma Tau upon petition.

Only juniors and seniors in the engineering college who are in the upper third of their class and who are outstanding scholastically and socially are eligible for membership in Sigma Tau. The purpose of the organization is to recognize outstanding men in the college and to encourage participation in other fields of social and collegiate value.

FACULTY MEMBERS

Dean Fred E. Ayer

Prof. John W. Bulger

Prof. Fred S. Griffin

MEMBERS

William Boyd

Russell Keller

Maurice Long

Gerald Lovering

Gerald Quinn

Joseph Salber

PHI SIGMA ALPHA

Phi Sigma Alpha, scholastic honorary in the College of Liberal Arts, was founded by the class of 1910 at what was then Buchtel College. All members of that class are charter members of the fraternity.

The purposes of Phi Sigma Alpha are two; to promote the higher standards of scholastic achievement among Arts College students, and to endeavor to bring a chapter of Phi Beta Kappa to this campus.

Membership in Phi Sigma Alpha is confined to upper-classmen in the Arts College. Juniors must have attained an average of ninety-two per cent and seniors must have attained an average of ninety per cent to be eligible for election. Honorary membership is extended to all members of the Arts College faculty who are members of Phi Beta Kappa or who hold a Ph. D. degree.

MEMBERS

Elected in 1932

Ella Scott

Paul Zeis

Elected in 1933

Jane Bent
Abe Cohen
Arlene Eckard
Jean Galehouse
James Glennen
William Ryan
Robert Kinney
James D'Ianni
Harriett Fenneman
Ruth Hoffmaster
Nick Syracopolous
Sydney Solomon

ALPHA PHI GAMMA

Beta chapter of Alpha Phi Gamma, national co-educational journalist's honorary, was established March 3, 1923. Alpha Phi Gamma, organized for the purpose of recognizing outstanding journalists, was founded at Ohio Northern University, October 18, 1921.

Twice each year the fraternity pledges students who have done outstanding work on either the Tel-Buch or the Buchtelite staffs. This year the organization pledged Arthur Wood, editor of the 1933 Tel-Buch, and Edward Jenkins, business manager of the Buchtelite.

FACULTY MEMBERS

Mr. Maxwell P. Boggs

Mr. Ulysses S. Vance

MEMBERS

Wayne Myers
Leo Goodman
Arthur Wood
Deane Bishop
Edward Jenkins

CHI DELTA PHI

Nu chapter of Chi Delta Phi, women's honorary literary organization, was granted to the University of Akron in 1925. It is the only inter-collegiate society for women organized as an honorary sorority for purely literary work.

The purpose of the honorary is to provide a means whereby women of literary bent may meet for the purpose of informal study and entertainment and to furnish reward for conscientious efforts in furthering the best interests of literature. Election to the sorority is based upon such meritorious work.

The program of the local chapter includes the reading and discussion of manuscripts by members, addresses by outside speakers on literary affairs, and informal literary discussions.

MEMBERS

Helen Bishop
Janice Cahill
Hazelbelle Davis
Mariam Diehl
Elizabeth Finney
Grace Guth
Phyllis Hackett
Ruth Hoffmaster
Melba Hoover
Aurelia Hornberger
Helen Leavenworth
Grace LeMaster
Mildred Nostwich
Elizabeth Price
Irma Rugers
Laura Jane Stillman
Helen Trafford

KAPPA DELTA PI

The purpose of Kappa Delta Pi, national honorary in the Teachers College, is to encourage high intellectual and personal standards during preparation for teaching and to recognize outstanding services in the field of education.

Alpha Theta, the local chapter, was founded in 1925. Since that time the activities of the organization have included the selection of a subject in the field of education for discussion throughout the entire term. "Education in our Changing Society" was the subject for the current term.

Cash prizes are presented each fall by the honorary to reward students for the highest scholastic average for freshmen and sophomores in the Teachers College. Subscription to "The Kadelpian Review," a monthly journal of the honorary, is presented to the University Library each year.

HONORARY MEMBERS

President George F. Zook Dean Albert I. Spanton

FACULTY MEMBERS

Prof. Howard R. Evans
Prof. Russell J. Greenly
Prof. George L. Hayes
Prof. Emory L. Kuhnes
Miss Clara M. Kemler
Miss Genevieve Rider
Prof. Cary C. Wood

MEMBERS

Thresa Balasco
Vincent Biondo
LeRoy Dietz
Aurelia Hornberger
Nina Huber
Cyril Jones
Ronald Switzer
Jacob Brooks
Carrie Chiaramonte
Idabelle Peterson
Charles Querry
Irene Russell
Leonard Snyder
Irene Weeks
Nellie Whittaker

SIGMA PI EPSILON

Sigma Pi Epsilon, local Teachers College honorary, was founded at the University of Akron in 1924. The organization recognizes outstanding achievements among the students in the Teachers College and it further fosters the art of teaching, thought, and citizenship among its members.

Speakers of merit are brought to the campus as a part of their regular program. Pledges are announced at the annual Teachers College banquet which is sponsored by the organization.

MEMBERS

Aurelia Hornberger
Nellie Whittaker
Thresa Balasco
Nina Huber

PHI SIGMA

Eta Chapter of Phi Sigma, national society for the recognition of outstanding ability in the field of Biology, was founded at the University of Akron April 20, 1921. It has the distinction of being the first honorary society on the campus.

Phi Sigma found its early development as the Axis Society and brought together students interested in the various phases of biology. The purpose of the organization is to further the interests of junior research and to recognize students with outstanding ability in the field of biology.

FACULTY MEMBERS

Prof. Paul W. Acquarone
Prof. Rolland D. Fox
Prof. Walter C. Kraatz

MEMBERS

Howard Maryanski
Sumner Vanica
Leo Leibovitz
Edgar Wentsler
Eli Frantz
Harold Zintel
William Ryan
James Easton

DELTA EPSILON CHI

Delta Epsilon Chi, local chemistry honorary fraternity, has been active on the campus since it was organized in April, 1927.

The purpose of the honorary is to promote interest in the pursuit of chemical knowledge, to aid and to support other existing chemistry organizations, to facilitate faculty and student cooperation in the chemistry department, to elevate the scholarship standards in the department, and to bring a national chemistry fraternity to this campus.

The fraternity publishes a semi-annual paper, extends support to the Chemistry Club, donates a chemistry journal to the library and is inaugurating a bi-weekly seminar meeting for maintaining contact with recent contributions in chemistry.

FACULTY MEMBERS

Prof. H. E. Simmons
Prof. R. H. Schmidt
Prof. E. F. Schaefer
Prof. W. A. Cook
Mr. E. G. Haas
Mr. D. E. Anderson

MEMBERS

Alfred Anderson
Karl Brandau
LaVerne Cheyney
James D'Ianni
Russell Gause
John Giegel
Ross Morris
Harold Proehl
Robert Salyerds
Harry Tausch
Vaughn Wheeler
John Weiler
Kenneth Wood

SCABBARD AND BLADE

C Company of the sixth regiment of Scabbard and Blade is the local unit of a national honorary fraternity. This organization recognizes outstanding men in the advanced Reserve Officers' Training Corps on the campus.

During the fall semester, the fraternity sponsors the annual Military Ball. At this time, the sponsors who are elected by the various companies are honored and the new pledges are announced. The organization selects a rifle team which represents the group in the annual organization shoot.

HONORARY MEMBERS

Col. Charles E. Coates
Capt. Ernest C. Goding
Capt. Robert E. Swab

MEMBERS

John Giegel
James Easton
Earl Roth
Edward Putt
Kent Woodward
Kenneth Wood
Rex Shaul
Wilbur Barnes
Robert Erwine
Ernest Schiltz

PLEDGES

Richard Bowman
Lucius Benedict
William Hoffman
Fulton Mahan
Donald Walker
Wilson Sparhawk
Joseph Salber
Patrick Murphy
Maurice Moyer
Howard Walker
George Myers
Charles Querry
Howard Wilson
Laurence Ufford
Leo Holland

ORGANIZATIONS

EDGAR WENTSLER

STUDENT COUNCIL

OFFICERS

President	Edgar Wentsler
Vice-President	William Falor
Secretary	Jane Bent
Faculty Adviser	Prof. H. E. Simmons

The Student Council is the organization which governs student affairs on the University campus. Each fall at the student elections, the members and representatives to the council are elected. The council is composed of the President of the Student Body, one representative of each of the four classes, the President of the Women's League, a representative of the Engineering College, and the Presidents of the classes.

STUDENT COUNCIL

It is the duty of the Council to sponsor all activities which pertain to student government. During the football season, the council organized committees to govern such activities as the student migration to Wooster, Homecoming Day, and the annual Dad's Day.

During the spring semester, the organization reestablished the custom of May Day and instituted a Campus Clean-Up Week. Classes were dismissed for both occasions.

MEMBERS

Wilbur Barnes	Frank Harper	Frank Ream
Jane Bent	Alice Miller	Alvin Stadtmiller
William Boyd	Vera Mills	Edgar Wentsler
William Falor	George Myers	Margaret Wodtke
John Giegel	Paul Pyers	Arthur Wood

WOMEN'S LEAGUE COUNCIL

The Women's League Council is the governing board of the Women's League and consists of four officers, one representative from each class, and a faculty adviser. The Council aims to promote the acquaintanceship and the common welfare of all women students.

The Council entertains all men and women students and faculty Thursday afternoons at tea in the League's Rooms.

OFFICERS AND REPRESENTATIVES

President ..... Georgia Gettins
Vice-President ..... Irene Weeks
Secretary ..... Mae Hinman
Treasurer ..... Mary Frances Smith
Senior Representative ..... Ruth Fletcher
Junior Representative ..... Hazelbelle Davis
Sophomore Representative ..... Harriette Heimbaugh
Freshman Representative ..... Jean Fraser

ENGINEERING BOARD OF CONTROL

The duties of the Engineering Board of Control are to regulate all engineering students' affairs, the regulation of which is not delegated to any other body.

The board controls petitions to the engineering faculty and to the student council. The board also arranges for all mass meetings of the engineers and for the banquet. The big event on the Engineers' calendar is the celebration of Engineers' Day, March seventeenth.

MEMBERS OF SECTION A

President	William Boyd
Vice-President	William Leavenworth
Secretary	Joseph Salber
Senior Representatives	William Boyd Frank Marcinkoski
Junior Representative	Joseph Salber
Pre-Junior Representative	Richard Felver
Sophomore Representative	Robert Van Sickle
Freshman Representative	Fred Locke

MEMBERS OF SECTION B

President	George Myers
Vice President	Howard Kautz
Secretary	Lewis Goodall
Senior Representatives	George Myers Frank Ream
Junior Representative	Louis Buntz
Pre-Junior Representative	Howard Kautz
Sophomore Representative	Forrest Duff
Freshman Representative	Lewis Goodall

AMERICAN SOCIETY OF MECHANICAL ENGINEERS

The American Society of Mechanical Engineers is a national organization of engineers founded for the purpose of unifying the men in this line of work, for the protection and betterment of the individual members and for the advancement of their profession.

MEMBERS

Carl Bricker
Donald Britsch
Louis Buntz
Lanier Carrier
Norman DuPratt
Herbert Fish
Gerald Flanigan
Russell Gerber
Alex Gustow
Harry Harpham
Joseph Hart
James Hendrickson
Bernard Higgins
Virgil Kamp
Harry Melonas
George Myers
Andrew Neidert
Verne Newman
Boris Nixon
Gordon Perry
Robert Preusse
Gerald Quinn
Ben Rawls
Frank Ream
Robert Reis
Glen Robinson
Frank Rokus
Joseph Salber
William Leavenworth
Alvin Shetler
Donald Shook
Alvin Spicer
Edgar Stratton
Paul Wagner
Jack Waldman
Alex Walker
Victor Weltzein
Henry Watkins
Frank Falk
Brice McMichael
Frank Saus
Victor Simon
Gerald Lovering

SECRETARIAL SCIENCE CLUB

This year the campus witnessed the introduction of a new organization, the Secretarial Science Club. The club aims to promote interest in the business world and to cultivate ability in secretarial work. Only students taking courses in the secretarial science department are eligible for membership.

MEMBERS

Dorothy Clark
Frances Clark
Ethel Dette
Margaret Eichelberger
John Ericson
Marion Eshack
Bernice Furgeson
Mary Finney
Bernice Flint
Margaret Frank
Martha Gardner
Mary Harbaugh
Louise Harford
Leitha Harr
Mary Haspelmath
Anna Herman
Jeanette Hopkins
Betty Houghton
Jane House
Ruth Kalb
Elfreda Kmentt
Mary Koss
Osie Krebs
Mary Kreiner
Betty Kunz
Helen Leavenworth
Marion LeRoy
Rosemary McDonald
Mathilde Manthey
Lillice Mathews
Constance Morgan
Virginia Myers
Hildreth Nedrow
Virginia Pitts
William Rians
Dorothy Schellin
June Semler
Dolores Shaffer
Margery Stewart
Geraldine Thomas
Mildred Tomkinson
Marie Troescher
Margaret Ufford
Fred Weber
Grace Wiandt
Evelyn Weiner
Margaret Williamson
Dorotha Wolfe

PHYSICS CLUB

One of the organizations to be inaugurated on the campus this year is the Physics Club. This organization aims to promote greater interest in physics and to provide a source of knowledge and entertainment for its members.

MEMBERS

James Laurence	Foster Zaiser	James D'Ianni
Harold Zintel	Max Bozick	Robert Klippert
Kenneth Hillegas	Walter Fry	Richard Clark
Robert Scott	Harry Tausch	Irving Blumenstein
Robert Stumpf	Charles McClelland	Thomas Smith
Clayton Straw	Jack Gordon	Joseph Coladangelo
William Emerick	Herman Klein	Ben Coleman

ART CLUB

The purpose of the Art Club is to promote art projects beneficial to the University of Akron and to support art in clubs and civic organizations. The club stimulates interest in the art classes and secures speakers in all fields of art.

This year the organization sponsored an Art Mart, the proceeds from which went to help in the Art Department.

MEMBERS

Doris Apel
Faith Billings
Richard Burdette
Vivienne Dettling
Lucy Elery
Ethel Fry
Fernando Gutierrez
Dolores Halter
Betty Heepe
Leo Heisser
Aurelia Hornberger
William Jennings
Evelyn Jones
Kathryn Jones
Ruth Lawrence
Madge Leibole
Alice McShaffrey
Patricia Paridon
Irene Russell
Eileen Rushton
Margaret Snyder
Mary Jane Stevens
Ronald Switzer
Katherine Tenney
Huston Trussell
Lenore Weiner
Mary Margaret Wolf
Dorthea Wolfe
Louise Woofter

Y. W. C. A. CABINET

The purpose of the Y. W. C. A. is to aid students in their daily life by providing a means for Christian fellowship on the campus.

This organization also attempts to help the freshman woman adjust herself to university life.

The cabinet members are elected to serve for a term of one year and during this time they direct the activities and programs of the University Y. W. C. A.

MEMBERS

Elizabeth Price
Jane Bent
Phyllis Hacket
Alice Miller
Mable Dickerhoff
Mary Smith
Grace Goard
Mary Koss
Bernice Waldsmith
Betty Lucas
Cordi Gardner
Katherine Disney
Jean Mytholar

MATHEMATICS CLUB

The membership of the Mathematics Club is composed chiefly of students who are majoring in mathematics. Membership is open to any student who is interested in this line of study.

The organization aims to promote and develop an interest in the analytical study of mathematics among the students of the University.

MEMBERS

Ruth Gough
Carroll Gustely
Marjorie Halliwell
Arlene Krumroy
Virgil Kamp
Sarah Orlinoff
Charles Pittinger
Mabel Pressler
Elizabeth Test
Irene Weeks
Hymen Weisberg
Helen Wheeler
Jean Mytholar
Kathryn Huhn
Hazel Ruble
Leposava Zarick
Glen Robinson
John Kachmar
Evelyn Katz
Edna Mae Reed
Mary Rose
Donald Flickinger
Richard Davis
Wilbur Wright
Wilbur Churchill
Walter Rodehaver
Lucile Knecht
Frank Ream
Marcia Mottinger
Florence Davis

LE CERCLE FRANCAIS

Le Cercle Francais is open to all students who have had one year of French. The club meets every month, the programs, given entirely in French, consisting of plays by students and lectures by distinguished Frenchmen. Le Cercle is unique in that it sponsors French talking pictures at a local movie house.

MEMBERS

Caroline Affleck
Margaret Aitkenhead
Bertha Arnstein
Caroline Bauman
Dorothy Baumgardner
Beatrice Benjamin
Jean Bines
Ursula Bowman
Nancy Brand
Virginia Browne
Charlotte Burdette
Victor Buticofer
Joseph Coladangelo
Ruth Cope
Elinor Cook
Betty Ann Cullen
Edith Cunningham
Hazelbelle Davis
Emily DeCamp
Leah DeSanctis
Lois Dietrichson
Margaret Dixon
Hobson Dyer
Geraldine Fagerland
Harriett Fenneman
Catherine Feudner
Elizabeth Finney
Jean Fraser
Margaret Frazier
Henry Frobish
Maurine Fulmer
Frank Funk
Elizabeth Garrett
Frances Gates
James Glennen
Ruth Gough
Virginia Gregory
Esther Griffiths
Chester Gwyer
Catherine Hanna
Harriette Heimbaugh
Ruth Hoffmaster
Kathryn Huhn
Edward Jenkins
Ellen Jones
Ruth Kilb
Betty Kitselman
Marqurite Kistler
Lucile Knecht
Lucinda Knecht
Ruth Leighley
Dorothy Lincks
Jerome Maggiore
John Malamatinis
Mathilde Manthey
Marjorie McMullen
Mary Metzger
Ruth Morgan
Robert Morganroth
William Morganroth
Marcia Mottinger
Dorothy Nesbitt
Martha Norris
Mae O'Neil
Sarah Orlinoff
Patricia Paridon
Esther Philo
Pauline Pitkin
Evelyn Pratt
Helen Reade
Leah Rivitz
Dorothy Smith
Mary Frances Smith
Mary Heller Smith
Ralph Smith
Robert Smith
Harriette Snyder
Geraldine Starkey
William Summerville
Ruth Swan
Marian Terrass
Elizabeth Test
Nancy Testa
Helen Trafford
Rose Umansky
William Waggoner
Patricia Waldron
Midge Weinstein
Nellie Whittaker
Elsie Widick
Bertha Wilde
Mary Wilhelm
Ardella Wirth
Margaret Wodtke
Maxine Wohlford
Mary Margaret Wolf
Helen Wuchter

CHEMISTRY CLUB

The Chemistry Club is composed of all students who are interested in any phase of chemistry. At its meetings, prominent men in chemical industries, are invited to speak and students lead discussions on various topics.

The club aims to set a higher scholastic standard and to increase interest in chemistry on the campus. Professor H. E. Simmons is the club's faculty adviser.

MEMBERS

Francis Browne
Louis Haberman
Norbert Haase
John Kachmar
Harland Kerr
Sidney Olsen
Frank Martin
Carlyle Ambelang
Palmer Wardman
Thomas Boyd
Robert Hartman
Richard Pond
Richard Clark
Robert Salyards
Eli Steffy
Clarence Augustine
Donald Saffel
Emanuel Gurin
William Fretz
James D'Ianni
Charles Pittinger
John Giegel
Fred Andrus
Wilbur Churchill
Gerald McFarren
Donald Carter
Oscar Dobkin
Karl Brandau
Louis Rosenfeld
Ellis Brahms
Harry Tausch

BIOLOGY CLUB

The Biology Club aims to bring together students interested in Biology or any of its branches and to stimulate interest in the various phases of the biological sciences.

Each semester the club presents, with the suggestions of the faculty adviser, Prof. Walter C. Kraatz, a number of biological topics by means of lectures, demonstrations or pictures.

MEMBERS

Russell Best
Marjorie Brouse
Harvey Glenny
Leo Goodman
Richard Hoff
Leo Leibovitz
Howard Maryanski
Lucile Mottinger
Cecil Rearick
William Ryan
Harry Schaller
Dorothy Schneider
Sidney Solomon
Cleveland Soper
Richard Stahl
John Van Sickle
Sumner Vanica
Margaret Wodtke

AMERICAN INSTITUTE OF ELECTRICAL ENGINEERS

The American Institute of Electrical Engineers aims to keep the students informed of the new developments in electrical work and to act as a group in all engineering functions.

This organization holds monthly meetings at which students present papers and organize general discussions on subjects pertaining to electrical engineering.

MEMBERS

NATIONAL

Frank Carillon
Lawrence Bair
Wilbur Auvil
Louis Miletti
Walter Lorenz
Frank Marcincoski
Marvin Seese

LOCAL

Vahey Kupelian
William Reichart
Richard Heyburn
Foster Woodward
Richard Felver
Harold Yarian
William Boyd

HOME ECONOMICS CLUB

Membership in the Home Economics Club is limited to those women who have a major or minor in home economics or who have completed at least six credit hours of work in this department.

This organization aims to further interest in home economics, to better the student's knowledge in the various endeavors of the department and to create social contacts.

MEMBERS

Evelyn Brouse
Lorraine Corbett
Hazel Crabb
Hilda Farmer
Madge Leibole
Louise Palmer
Mary Palmer
Mary Shaffer
Pauline Singer
Ruth Silvester
Louise Swinehart
Winifred Smith
Mary Jane Stevens
Jane Swan
Ruth Swan
Eleanor Tubbs
Janet Wilkinson
Margaret Williams
Ida Mae Wright
Hope Roberts
Virginia Mallison
Mae O'Neil
Katherine Kain
Louise Gallagher

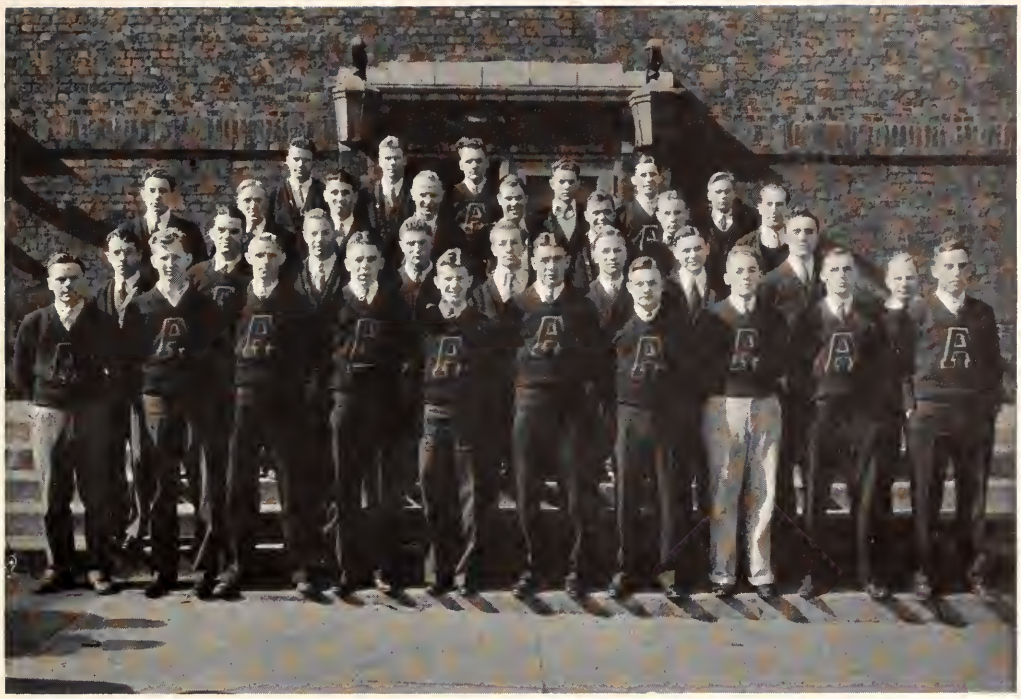

A ASSOCIATION

This year, under the leadership of Wilson Sparhawk, there has been an attempt to reestablish the A Association. At the student elections in the fall, the officers are elected by popular vote of the men students.

The association recognizes all men on the campus who have earned their letter A and aims to form a permanent organization in the interest of athletics.

MEMBERS

David Appleby
Carl Piry
Howard Grey
Vernon Oldham
James Fanning
Harold Hutchinson
Wilson Sparhawk
Hubert Russell
Maurice Moyer
Fulton Mahan
Deane Bishop
John Gill
Farrel Dreisbach
William Darulis
Charles Querry
Ernest Schultz
William Victor

John Pamer
Richard Felver
Harold Zintel
George Laughlin
Earl Roth
Fred Weber
Jack Deetjen
Fred Horn
Gregory Susko
Edward Putt
Richard Bowman
Kent Woodward
Donald Flickinger
Eli Frantz
George Myers
John Giegel
Wilbur Barnes
Milan Chordar

Lucius Benedict
Russell Estey
Verne Sir Louis
David Finn
James Tarson
Edward Hamlin
Frank Harper
Vincent Biondo
Jacob Brooks
Clifford Casenheiser
Edward Klipstein
Henry Metzger
Willard Schmittgen
Alvin Stadtmiller
Harold Thomas
Sumner Vanica
Terrence Williams

DRAMATICS AND MUSIC

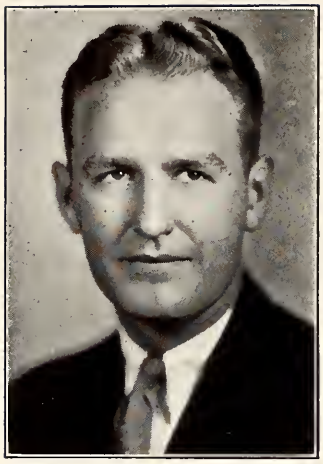

CHARLES REAM
President

WILLIAM FALOR
Business Manager

UNIVERSITY THEATRE

by CHARLES JAHANT

The 1933 Season, in the face of the general business difficulties, has been one of the most successful, financially and artistically, in the history of the University Theatre.

At the beginning of the school year the Theatre met and elected the following officers: Charles Ream, President; William Falor, Business Manager, and Ella Scott, Secretary. The officers together with Prof. Donald Hayworth instituted a new system of selling season tickets.

The system provided for pass books selling at fifty cents to be issued to students, faculty members and high school students. The general public paid one dollar for its season pass. A book of tickets admitted one to a series of four plays presented by the University Theatre, one by the Evening Session Theatre, and one by the Alumni Theatre.

With the admission prices thus collected in advance, it was possible to budget each production and to raise the standard of settings and costuming. The six plays presented were widely different in type and gave the audience a representative cross-section of the drama, both new and old.

The opening production of the year was Philip Barry's "The Youngest," a light comedy, the sort of thing which the University Theatre does best. For each of the past two years a play by this same author has been given, and successfully. The first plays were "Holiday" in 1931, and "You and I" in 1932.

The plot of "The Youngest" is simple and not very important; the success of the play was due more to the naturalness of the lines and a well-coordinated cast. No better choice could have been made than Ben Perks for the leading role. He was perhaps the outstanding player of the cast, in a part that was built for him. Alice McShaffrey was a glamorous leading lady. Others in an excellent cast were Margaret Frank, William Kruck, Forrest Paxson, Patricia Paridon, Richard Burdette, Kathryn Jones and Catherine Feudner.

The second act setting, a porch on a large estate, was undoubtedly the best of the year. This production served to introduce Edward Parsons, a very capable stage manager, who, with Huston Trussell, executed the set.

"The Spider," the second play, had not the success hoped for. The admitted failure of the piece was not the fault of anyone connected with the play, which is absurd, and technically difficult for amateurs to perform. That few of the players ever arose above mediocrity, as I have already mentioned, may be blamed on the ultra-melodramatics of the script. It is the kind of a play in which the heroine's idea of expressing emotion is to clench and unclench her fists.

Frank Funk, as the Magician, bore most of the weight of the play on his own shoulders, and was quite capable. Grace LeMaster, George Jameson and Albert Schwartz gave unusually good characterizations. The remainder of the cast included Charlotte Mackey, Charles Ream, Huston Trussell, Eleanor Humbert, Fred Fuchs, Leon Murfin, Harry Welton, Bruce Bennett and many students in non-speaking roles.

The third play was J. M. Barrie's "The Admirable Crichton," a vast improvement over the previous production. This is not Barrie at his best, but it is, nevertheless, good material for amateurs who possess any of the so-called stage-sense.

The leads, Lady Mary and Crichton, the Perfect Butler, were capably played by Isabelle McDowell and Forrest Paxson. Hirsh Kaplan as Lord Loam quite ran away with the production. The remainder of the cast, some of them successful, others not, was as follows: Caroline Affleck, Betty Kitselman, Irving Blumenstein, William Kruck, Eleanor Gregory, Dean Bishop, Edith Rohrich.

The sets, after "The Youngest," were a great disappointment, particularly Lord Loam's London drawing room. With a bit more time and the use of judgment, and good taste, they could have been worth while.

PROF. DONALD HAYWORTH

The selection of "Macbeth," as the fourth play, was the subject of much controversy as to whether or not it was too ambitious an attempt for the University Theatre.

Charles Querry, as Macbeth, had the greatest single task of the entire cast — that of learning seven hundred or more lines. His Macbeth was a thoroughly and carefully studied portrayal, much better than anything he had done before. The three witches were most ably done by Helen Conkle, Grace Kinnan and Betty Test. Frank Funk and William Kruck gave efficient and compelling performances. Irma Rugers and Hazel Willis were alternate Lady Macbeths. The sets were stylized, the first of this type to be used at the University of Akron.

So much for the plays given by the University Theatre itself. The Alumni Theatre gave a happy interpretation of Elmer Rice's "See Naples and Die." Irene Schwartz, Noble S. Elderkin, Jr. and Helen Parker Emmett, were outstanding in minor roles. The romance was carried on nicely enough by Virginia Hansen Quine and Edwin Young. Others in the cast were Geraldine Young Miller, Myrtelle Bendure, Thomas Van Sickle, John Chenot, Louise Plotkin, John Lewis and Albert Oldham. Charles Ufford directed.

The Evening Session Theatre's contribution to the season's program was "One of the Family" by Kenneth Webb. Rita McShaffrey directed and the members of the cast were Carmela Sunderhaus, Vincent Scarpitti, Virginia Bergen, Dorothy Cooper, Amelia Blackwood, Paul Kline, Thora Medlin, Richard Green, Rosemary Sunderhaus and William Darrow.

Besides the regular season of plays, several one-act plays were given before assembly audiences and high schools.

ORCHESTRA

Each Friday at assembly, the orchestra presents the introduction. On special occasions it sponsors the complete program and often it is invited as representatives of the University to play at some public function.

It aims to increase interest in good music and to promote the playing of better music.

MEMBERS

Helen Bishop
Earl Bonar
Viva Bowman
Karl Brandon
Ralph Burge
Hester Buticofer
Ruth Cope
Winona Duell
John Goldwood
Bonar Griffiths
Helen Hahn
Charlotte Hayes
Richard Heyburn
William Ireland
Milton Johnson
Irving Kurtz
George Leuca
Frank Martin
Virginia Myers
Stephen Nostwich
Patricia Paridan
Robert Pealy
Elda Reed
Hope Roberts
Hans Schlichting
Mary Weiner

WOMEN'S GLEE CLUB

The Women's Glee Club has in the past given two musical performances each year. This year, due to financial difficulties, such activity has had to be abandoned. During this season, the club has presented radio and assembly programs.

MEMBERS

Rosemary Battles
Marie Beidler
Betty Bellinger
Faith Billings
Emma Bischoff
Charlotte Burdette
Betty Buckles
Virginia Butler
Freda Casebier
Lucy Cascia
Nancy Cleveland
Eleanor Conley
Patricia Culver
Edith Cunningham
Esther Eppiotis
Margaret Frank
Mary Elizabeth Graf
Helen Hahn
Mary Virginia Hancock
Charlotte Hayes
Harriette Heimbaugh
Julia Jeppensen
Geraldine Lansinger
Grace LeMaster
Marjorie McMullen
Mary Morrison
Mae O'Neil
Genevieve Passelt
Pauline Reed
Frances Saffles
Marian Silvester
Dorothy Smith
Grace Smith
Olive Sparhawk
Mary Jane Stevens
Marjorie Stewart
Louise Swinehart
Nancy Testa
Alice Trainer
Ruth Walther
Ellen Jones

MEN'S GLEE CLUB

The Men's Glee Club has had to limit its activities to assembly and radio programs. At any university function where formal musical talent is needed, the Glee Club is always represented. It aims to discover and develop musical talent of the students.

MEMBERS

Louis Berger
Earl Bonar
Ellis Brahms
Jacob Brooks
Francis Browne
Richard Burdette
Walter Crisp
Henry Frobish
Norbert Haase
Victor Hillegass
Harold Gill
Louis Goodall
John Goldwood
Bonar Griffiths
John Knox
Lawrence Mack
Jerome Maggiore
William McIntosh
John Miller
Thomas Mitchell
Edward Pressler
Charles Querry
Clyde Rehl
Oscar Rosenzweig
Harry Roth
Louis Saladna
Ernest Schultz
Ralph Smith
George Sweeney
Louis Thomas
Nicholas Vincent
Charles Walker
Norman Wilhelm

R. O. T. C.

COLOR STAFF

JOHN COOPER
Cadet Staff Sergeant
Regimental Color Sergeant

FARRELL DREISBACH
Cadet Staff Sergeant
Regimental Color Sergeant

CADET CHARLES REAM

CADET WALTER RODEHAVER

MILITARY FACULTY

CHARLES E. COATES

Colonel, Infantry, Detached Officers' List, United States Army. Graduate, Command and General Staff School, 1927. Infantry School (Advanced Course) 1926, General Staff Eligible List, C. E. Pennsylvania Military College, Chester, Pennsylvania, 1908. Instructor, Second Year. Advanced Course.

ERNEST C. GODING

Captain, Infantry, Detached Officers' List, United States Army. Graduate, Infantry School, Basic Course, 1923. Instructor, Second Year Basic Course.

ROBERT E. SWAB

Captain, Infantry, Detached Officers' List, United States Army. Graduate, Infantry School, Basic Course, 1923. Instructor, First Year Advanced Course.

CLYDE H. GHEE

Sergeant, Infantry, Detached Enlisted Men's List, Graduate of Communication School, United States Marine Corps, 1921. Instructor, First Year Basic Course.

REGIMENTAL AND BATTALION SPONSORS

Honorary Colonel
BETTY HOUGHTON
Regimental Sponsor

Honorary Lieutenant Colonel
DOLORES HALTER
Sponsor First Battalion

Honorary Major
MADELEINE WILSON
Sponsor Second Battalion

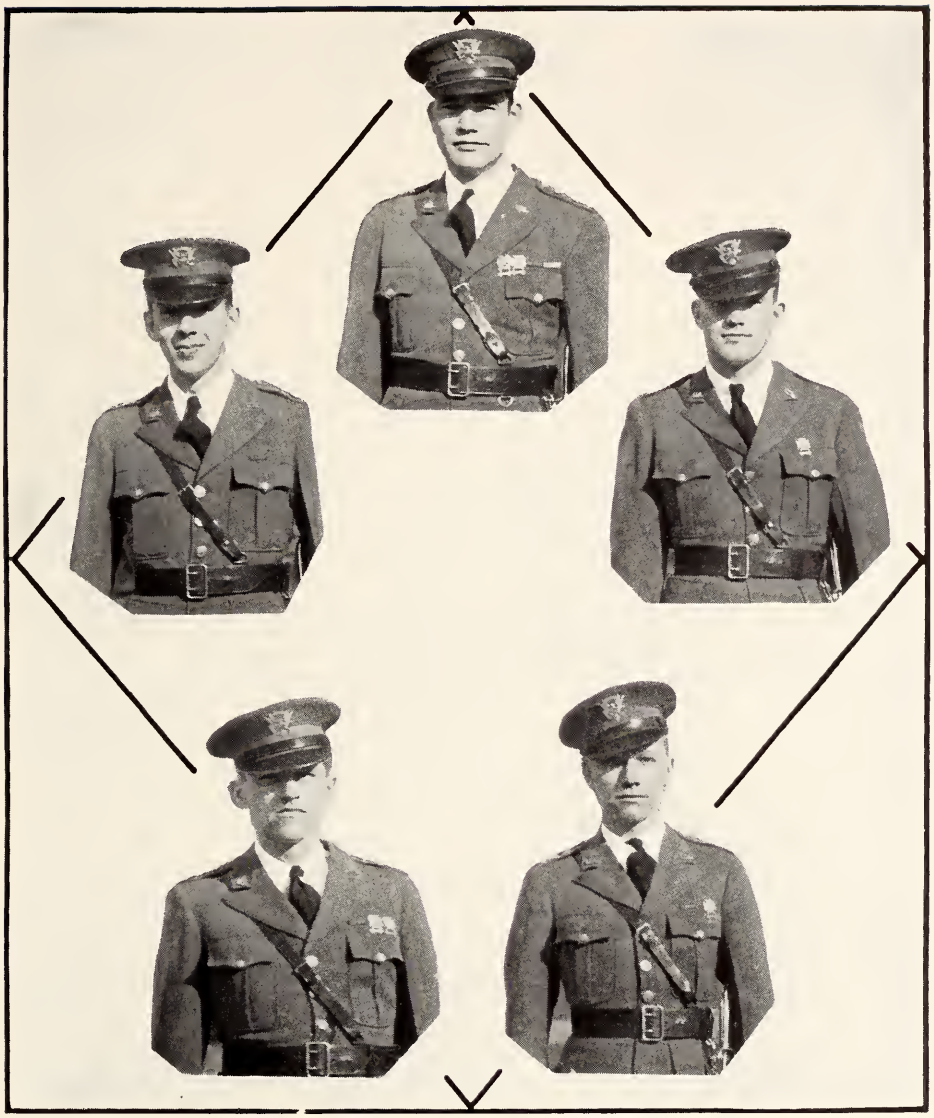

REGIMENTAL STAFF

Cadet Colonel
WILBUR BARNES
Commanding Regiment

Cadet Lieutenant Colonel
JAMES EASTON
Regimental Executive

Cadet Major
RICHARD BOWMAN
Commanding First Battalion

Cadet Captain
ERNEST SCHULTZ
Regimental Supply Officer

Cadet Captain
EARL ROTH
Regimental Adjutant

COMPANY SPONSORS

MAXINE CAILLET
Honorary Captain, Sponsor
Company A

CHARLOTTE MACKEY
Honorary Captain, Sponsor
Company B

IRMA RUGERS
Honorary Captain, Sponsor
Company C

ELEANOR GREGORY
Honorary Captain, Sponsor
Company D

ELIZABETH GARRETT
Honorary First Lieutenant, Sponsor
Band

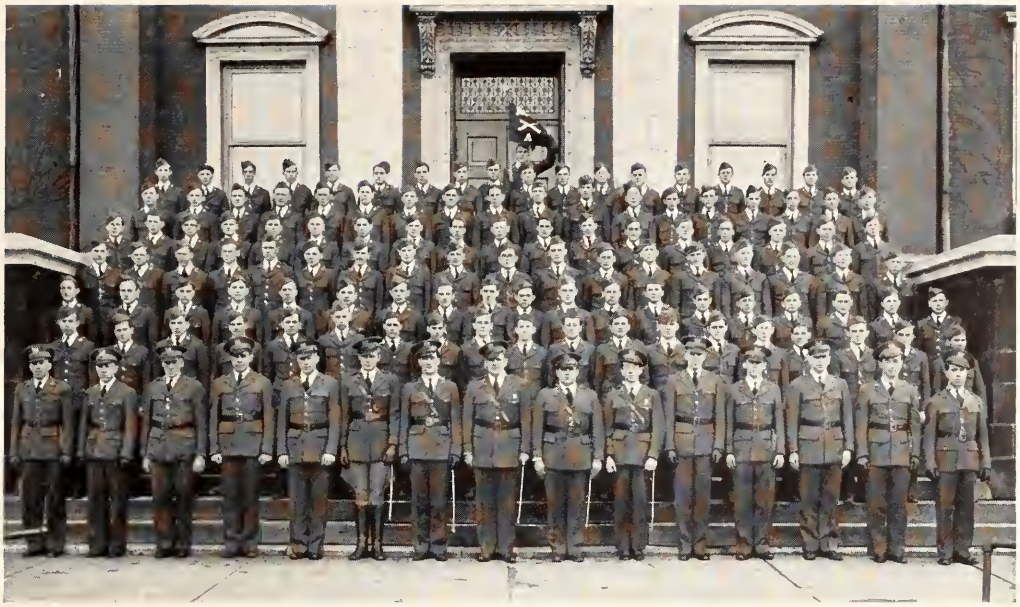

COMPANY A

EDWARD PUTT
Captain

LIEUTENANTS

Robert Erwine
William Wolfe
William Kruck
Deane Bishop

Leo Holland, First Sergeant

SERGEANTS

Bruce Bennett
Howard Chenoweth
Charles Coates, Jr.
Richard Hummel
Harold Hutchinson
Glen Kennedy
George Laughlin
Fulton Mahan
Maurice Moyer
Wade Ruble
Donald Saffel
John Sonnhalter
Donald Walker
Richard Whitney
Howard Wilson

CORPORALS

Joseph Ambelang
Paul Bennett
Russell Best
Richard Clark
David Finn
Fernando Gutierrez
Frank Harper
Earle Johnson
William Keating
Eugene Maloney
Stephen Nostwich
Ben Perks
Charles Ream
Harry Welton

PRIVATES, FIRST CLASS

Charles Aikman
Ellis Brahms
Robert Clark
John Ericson
Russell Estey
Fred Fuchs
Bonar Griffiths
Emanuel Gurin
William Harris
Loren Jaffe
John Kidder
John Knox
Joseph Langham
Paul Martin
William Murdoch
William Myers
Kenneth Replogle
William Rians
Walter Rodehaver
Albert Schultz
Verne Sir Louis
Wilfred Somerville
Edward Stout
Richard Ulmer
George Van Doros
Harry Venner
Paul Wagner
Jack Zimmerman
Jack MacCurdy

PRIVATES

Sheffield Boardman
James Boland
Charles Butters
Chester Church
Franklin Churchill
John Corwin
Walter Crisp
Peter Doshna
John Doyle
Chester Dreyer
Robert Easton
Roscoe Edwards
Budd Eichner
Daniel Foltz
George France
Eli Frantz
James Fulmer
Fred Glenny
Robert Graf
William Grampp
Edward Gulbis
Lincoln Hackim
John Hanson
Edwin Heede
Kenneth Hillegass
Richard Hoff
John Hooper
Jack Jacques
Paul Sawyer
Ben Kalmon
William Kavenaugh
Mitchell Kuhar
Fred Keller
John Kelley
Harland Kerr
Robert Lautenschlager
John Leonard
George Leuca
John Lucas
Joe McBride
Solomon Miller
Leo Murphy
Oliver Musser
Joseph Pesaric
Niles Nelson
Robert Nelson
Charles Norris
William O'Neil
R. G. Richardson
Dean Robinson
Royden Schenz
Harry Scholler
Robert Scott
Phillip Sherman
Ralph Smith
R. Stoolmiller
Jerry Trexler
Charles Turner
Richard McIntire
John Ulman
Jos. Van Steenberg
Lewis Vaughn
Nicholas Vincent
Robert Wass
Sterling Wees
Gerald Whelan
Walter Wilde
Mardis Williams
Thad Young
John Yurchiak
Carl Adelman
Arthur Kempel
Donald Potter

COMPANY B

KENT WOODWARD
Captain

LIEUTENANTS

William Hoffman
Lucius Benedict
Edward Jenkins
John Giegel

Wilson Sparhawk, First Sergeant

SERGEANTS

David Appleby
Carlton Blalock
Earl Bonar
Milan Chordar
Bernard Labbe
Donald McClelland
Charles McIntire
Charles Querry
Paul Quinn
Howard Seeger
Lawrence Ufford
William Waggoner

CORPORALS

Richard Burdette
Dominic Deremigio
John Fretz
Henry Frobish
Howard Gray
Blanchard Hensal
Charles Walker
Herman Klein
John Ladd
Donald Lindsay
Norman Wilhelm
Charles Pittinger
Richard Ruff
Lyle Russell

PRIVATES, FIRST CLASS

Harold Bayles
Ferdinand Brubaker
Trent Goddard
Carroll Gustely
Edward Hamlin
M. Kreighbaum
Fred Manthey
Abraham Pliskin
Albert Schwartz
Leo Seenberg
Frank Tryon
John Van Sickle
William Weirath
Wilbert Wright

PRIVATES

William Alexander
Carl Alexis
Frederick Andrus
Bob Bauer
Jack Behra
Sam Berman
Bill Blount
Richard Bonnett
Thomas Boyd
Sam Breitenstein
Joseph Bridgewater
Conald Carter
Wilbur Churchill
James Clark
Carl Clemmer
Harry Davis
Richard Davis
Leo Feinsilver
Maurice Feldstein
George Fetherson
Gerald Fisher
Richard Hackett
Patrick Haggerty
Kenneth Harrison
Robert Hivnor
Robert Joles
John Kachmar
Robert Keating
Eugene Kreighbaum
Irving Kurtz
Alvin Larson
Rudolph Laudenbach
Kent Lee
Kenneth McChesney
Bruce McDowell
Gerald McFarren
Lawrence Mack
Jerome Maggiore
John Malamatinus
Abe Mancovitz
George Mendelson
John Miller
Robert Morgenroth
William Morgenroth
Louis Morvick
John Mosley
George Oligar
Leland Oneacre
William O'Neil
Paul Pyers
Clyde Rehl
Kenneth Reichert
Harry Roth
Lyle Roush
George Ryser
John Shaul
George Sues
Louis Thomas
Ray Thomas
Wilber Union
R. Waldsmith
Palmar Wardman
Lawrence Watkins
Sam Weisberg
Clayton Wickes
Byrun Wunderly
Edward Zaber
Michael Zolnerzak

COMPANY C

CLEVELAND SOPER
Captain

LIEUTENANTS

Robert Preusse
Virgil Kamp

Joseph Salber, First Sergeant

SERGEANTS

William Leavenworth
Henry Metzger
George Myers
Ben Rawls
Frank Rokus

CORPORALS

Richard Fisher
Merle Fuller
Joe Garner
John Hull
Harry Melonas
Leon Murfin
Marvin Seese
Alvin Shetler

PRIVATES, FIRST CLASS

Wilbur Auvil
Radcliffe Buxton
Lanier Carrier
William Galleher
Joseph Hart
Edgar Scheatzle
William Singleton
Lloyd Smail
Robert Van Sickle

PRIVATES

Walter Barth
Louis Berger
Harry Beese
Paul Butler
Patrick Cookre
William Cottle
Albert Cox
Merton Day
Joseph Deutsch
Paul DeVore
Robert Egan
Claude Fuston
Dan Gaston
Lewis Goodall
Thomas Griffiths
Chester Gwyer
Edward Haas
Harry Harpham
John Kerr
Carl Kraus
John Lackey
Fred Locke
Ian McLeod
Bill Miller
Ira Morton
Andrew Neidert
Glenn Orr
Grant Redinger
Fordyce Reese
Paul Remark
Sanford Roseman
Walton Sarver
Seldon Severns
Norbert Haase
Carl Shields
Robert Stumpf
Ernest Taylor
Homer Tressler
Robert Wade
Robert Wall
Dale Waugh
Thomas Weaver
Edwin Williams
Harold Woodford
Victor Hillegass

COMPANY D

CLEVELAND SOPER
Captain

LIEUTENANTS

Simon Wansky
Carroll Allard

Joseph Salber, First Sergeant

SERGEANTS

Gilbert Soper
George Simmons
Gordon Perry
George Myers
Frank Rokus

CORPORALS

Wilbur Auvil
Lanier Carrier
Forrest Duff
John Hull
Carl Piry
Smith Simmons
Newell Williams
Foster Zaiser

PRIVATES

Walter Barth
Louis Berger
Harry Beese
Paul Butler
Patrick Cookro
William Cottle
Albert Cox
Merton Day
Joseph Deutsch
Paul DeVore
Robert Egan
Claude Fuston
Dan Gaston
Lewis Goodall
Thomas Griffiths
Chester Gwyer
Edward Haas
Harry Harpham
John Kerr
Carl Kraus
John Lackey
Fred Locke
Ian McLeod
Bill Miller
Ira Morton
Andrew Neidert
Glenn Orr
Grant Redinger
Fordyce Reese
Paul Remark
Sanford Rosenman
Walton Sarver
Seldon Severns
Carl Shields
Robert Stumpf
Ernest Taylor
Homer Tressler
Robert Wade
Robert Wall
Dale Waugh
Thomas Weaver
Edwin Williams
Harold Woodford
Victor Hillegass
Norbert Haase

BAND

Carl Adelman
Francis Browne
Ralph Burge
Vincent Buzzi
Don Carter
John Erwin
Max Ganyard
Mac Goddard
Louis Haberman
Charles Haley
Gilbert Jauchem
Lawrence Knecht
George Korman
Vahey Kupelian
Karl Landefeld
Robert Lautenschlager
Frank Martin
Harold Mikolashek
Eugene Miller
Robert Mohler
Sidney Olson
Charles O'Neil
Fred Oplinger
John Packan
Thomas Perry
William Reichart
George Richards
Glen Robinson
James Scroggy
Howard Siegfried
Henry Silver
Robert Smith
Frank Thomas
William Victor
James Wilson
Earl Hensal
Walter Rodehaver

FOOTBALL

ATHLETIC FACULTY

FREDERICK S. SEFTON
Director of Athletics

HOWARD H. BLAIR
Head Coach

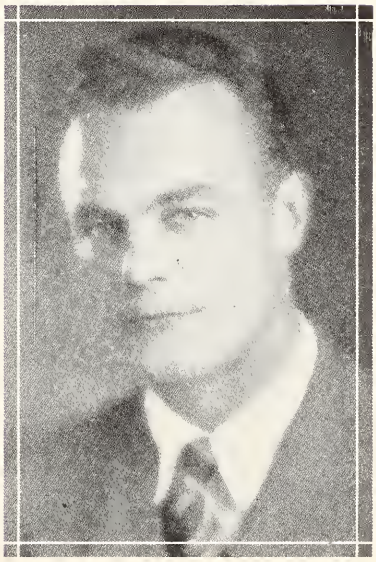

FOOTBALL SQUAD

Andrish, tackle
Appleby, end
Bozick, half-back
Barnes, tackle
Campbell, end
Chordar, half-back
Cooper, tackle
Darulis, half-back
Dreisbach, full-back
Erwine, tackle
Fanning, guard
Flickinger, tackle
Gill, end
Gray, end
Horn, end
Hutchinson, half-back
Keating, full-back
Lindsay, half-back
Mahan, quarter-back
Moyer, half-back
Mikolashek, tackle
Myers, half-back
Oldham, end
Putt, guard
Piry, guard
Ruble, tackle
Russell, guard
Roth, center
Sparhawk, center
Stadtmiller, half-back

SEASON'S RECORD

Akron	7	.....	0	Ohio State Reserves
Akron	0	.....	19	Case
Akron	0	.....	0	Wooster
Akron	0	.....	0	Kent
Akron	4	.....	14	Muskingum
Akron	6	.....	40	Baldwin-Wallace
Akron	0	.....	12	Heidelberg
Akron	0	.....	0	Otterbein
Akron	20	.....	6	Mt. Union

"SCOTTY" HOLMES
Trainer

VARSITY LETTERMEN

Appleby
Gill
Horn
Oldham
Metzger
Barnes
Flickinger
Erwine
Gray
Piry
Putt
Russell
Fanning
Sparhawk
Roth
Hutchinson
Chordar
Darulis
Dreisbach
Mahan
Stadtmiller
Benedict, Mgr.

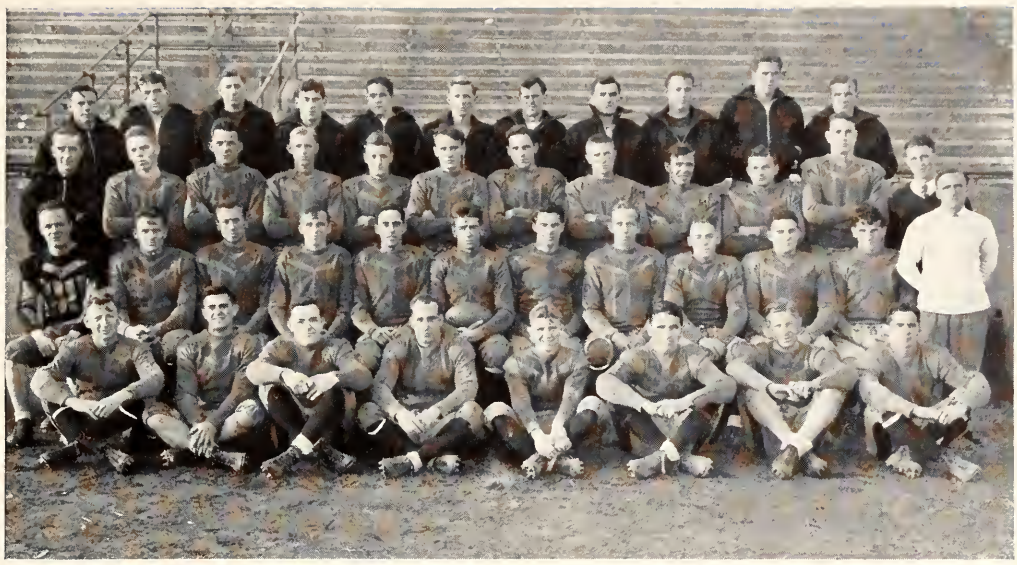

Varsity Squad

SEASON'S REVIEW

The University of Akron's Zippers came through the 1932 season with two wins, three scoreless ties and four losses. For the most part the team played mediocre ball but on several occasions they showed their few and easily discouraged supporters that they could play ball with the finesse and spirit of a championship team.

The Zippers upset the dope by defeating a strong Ohio State Reserve team by a score of 7 to 0 in the opening game of the season. After playing throughout most of the first quarter on fairly even terms, Moyer recovered a State fumble on State's 35 yard line and ran it to the 22 yard line as the quarter ended. After two line plunges, Stadtmiller was sent in and received a pass from Mahan placing the ball on the 3 yard line. Two line bucks by Dreisbach gained two yards and Mahan carried the ball over a quarterback sneak. The remainder of the game was played in midfield with neither team threatening.

Hutchinson carrying the ball against Baldwin-Wallace

The fighting spirit of the outweighed but not outclassed Zippers featured the entire game.

CASE 19—AKRON 0

Case, equipped with an excellent combination of speed, power and fight, downed an outclassed Zipper team by a score of 19-0 at Van Horn Field in the second game of the year. Dreisbach's accurate punting placed Case on the defensive in the early minutes of the game and it was not until the middle of the first quarter that Ryder's boys hit their stride. After advancing the ball to Akron's 11 yard line by passes and line slashes, Hubbard passed to Haynum for the first touchdown. The try for point failed.

Chordar

Rice of Kent

Halfway through the second quarter, Case again scored, due largely to the work of Samuelson, Case fullback. Again the try for point was wide. During the second half, Dreisbach kicked deep into Case's territory and Hubbard's return punt carried only to the 30 yard line where Stadtmiller received the ball and ran it back to Case's 3 yard line. Line plays failed to gain and Akron lost the ball on a pass grounded behind the goal line.

Dreisbach

This was Akron's last chance to score, and it was not long before the Case machine had marched the ball over Akron's goal line again. The kick was good and the score stood 19-0.

One of the most spectacular plays of the game came on the following kick-off, when Stadtmiller took the kick, started to the right side line, handed the ball to Chordar who was cutting from the other side of the field and who was not downed until he had reached the Case 43 yard line.

Ufford Stelzer Cooper

The superiority of the Case team in all departments of the game was never in question but despite the fact the game was interesting. Mahan's defensive work, Dreisbach's punting and Stadtmiller's open field running featured the Zippers playing.

AKRON 0—WOOSTER 0

A rejuvenated Zipper team played the much favored Scots to a standstill in a 0-0 tie at Wooster. Akron entered the game with a running attack that swept the Bolesmen off their feet but over anxiousness led to the first of several costly fumbles. Both teams threatened several times during the game but each time held when forced deep into their own territory.

The game was one of the most even ever played between the two schools and the first time in history that the contest has ended in a tie.

AKRON 0—KENT 0

The unbroken string of Akron victories in the annual Akron-Kent game was broken in 1932 when a determined Kent State football team came down to Buchtel field and held the Zippers to a 0-0 tie.

The Kent team showed its offensive strength only once during the entire game. This was

Putt

in the opening quarter when they took the ball from their own 20 yard line to Akron's 11 yard line in five successive first downs. The Zipper line held and took the ball on downs. During the remainder of the game Akron reached Kent's 10 yard line five times but each time were held without scoring. Akron gained consistently but lacked the punch to make the last few yards.

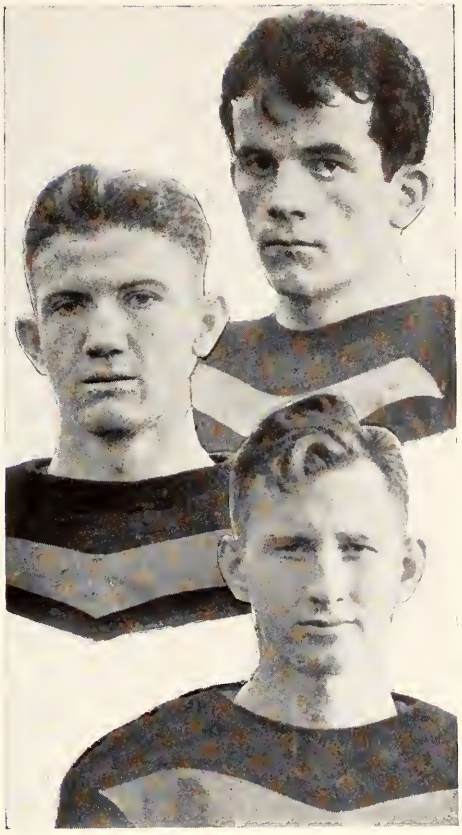

Hutchinson Packen Gray

MUSKINGUM 14—AKRON 4

Akron traveled to New Concord for the last out of town game and were handed a 14-4 defeat by a strong Muskingum team. With the aid of Driesbach's well placed kicks and a gale at their backs the Zippers downed Muskingum behind their own goal line twice in the initial quarter.

Barnes

The second quarter gave the wind advantage to the Muskies and a long punt over the Akron goal line placed the Zippers on the defensive. A partially blocked punt recovered by Muskingum placed the ball on the 18 yard line and after four plays they crossed the goal line. A place kick was good for the extra point.

Dreisbach gains against Baldwin-Wallace

The Muskies began a drive from midfield in the third quarter that, although stopped momentarily by an offside penalty, resulted in a score on a lateral pass to Furbay.

BALDWIN-WALLACE 40—AKRON 6

The Zippers lost the Homecoming Game to a strong Baldwin-Wallace team by a 40-6 score. The Zippers held their opponents to a lone score in the initial quarter and outplayed them decisively in the second stanza. During the second quarter the Blue and Gold was undoubtedly playing its best ball of the season. The running attack was led by the shifty Hutchinson, the passes were clicking, and the team was fighting and blocking in championship fashion.

Mahan

Mahan returned the kick-off that opened the second half for 17 yards. Three plays gained 20 yards and then, seeing the B-W secondary defense drawn in Akron attempted a pass. Bahoric intercepted the pass and raced for a touchdown. Before Akron could re-

Chordar charges against Ohio State Reserves

cover from the blow which crushed their hopes of victory, the Hornets had marched down the field for another score and for the third time Bahoric added the point after touchdown.

Akron then dug in their toes and halted the B-W advance only to have another pass intercepted and run back for a touchdown. Midway in the fourth quarter B-W tallied for the last time, the score culminating a march from midfield.

Taking the ball on their own 32 yard line the Zippers, still fighting, opened up a passing attack that resulted in a score in the last minutes of play. A pass to Hutchinson in the end zone gave Akron its only tally.

The one redeeming feature of the game was the fighting spirit of the Zippers throughout the entire contest. Hutchinson, 137 pound halfback, brought the stands to their feet time and again with his deceptive running.

Appleby

Fanning Moyer Keating

HEIDELBERG 12—AKRON 0

Heidelberg, with the aid of a 215 pound fullback, Zipfel, downed Akron 12-0 on a muddy field. Late in the first quarter Sparhawk intercepted a pass and returned the ball 20 yards to Heidelberg's 27 yard line. Line plunges advanced the ball to the 6 yard line where Heidelberg held. Dreisbach's pass was grounded over the goal line and the threat was over.

The Student Princes then worked the ball down the field on line bucks interspersed with end runs and scored on a surprise pass. Mahan took the kick-off following the touchdown from his 10 yard line to Heidelberg's 35 as the half ended.

Late in the second half Zipfel took the ball straight through the Zipper line for a gain of 20 yards and a touchdown.

AKRON 0—OTTERBEIN 0

The Zippers outplayed a heavy Otterbein team on a muddy field in the third 0-0 tie of the season. Akron, assisted materially by Dreisbach's well placed kicks and hard line smashes, held the advantage throughout the game. The line opened up holes in the beefy Otterbein line at will but the slippery field made it almost im-

Metzger

possible for the backs to get under way. Akron had several chances to score but Otterbein always held.

Lindsay Gill Piry

AKRON 20—MOUNT UNION 6

The Zippers ended the season by defeating Mount Union 20-6 in the annual Thanksgiving Day game. On a soggy field, Akron passed and ran in such a manner that the outcome was never in question. Akron's first score came on a well executed triple pass that ended with Milan Chordar running 20 yards for the tally.

A short time later Mount Union penetrated to Akron's 13 yard line. Here Allen passed and Darulis intercepted the ball on his two yard line and ran 98 yards for a touchdown, the longest run of the season. Mount scored late in the second quarter after a drive led by Allen.

Sparhawk

Akron's last score came in the third quarter when after a march down the field on line plays, Dreisbach bucked the line for a touchdown.

FRESHMAN-SOPHOMORE GAME

The annual Freshman-Sophomore football game resulted in a 6-0 victory for the Sophomores. The game was featured by long runs by Nelson and Hutchinson. In the third quarter Nelson intercepted a pass in midfield and returned it to the Sophomores' 12-yard line before he was caught from behind by Hutchinson. The Sophomores scored in the fourth stanza when Hutchinson intercepted a pass and ran half the length of the field for a touchdown with Nelson hot on his heels. Fumbles were frequent and the game fairly even throughout.

LINEUP

Freshmen		Sophomores
Nelson	LE	Appleby
Vosper	LT	Gray
Jacques	LG	Piry
Arthurs	C	Smith
Shenz	RG	Russell
Graf	RT	Flickinger
Doyle	RE	Gill
Hensal	Q	Lindsay
Doshna	LH	Hutchinson
Bauer	RH	Thomas
Goodall	F	Keating

Numerals were awarded to Arthurs, Begley, Bauer, Boardman, Doshna, Doyle, Fisher, Graf, Goodall, Hensal, Jacques, Johnson, Keller, McCarthy, Murphy, Nelson, Pyers, Shenz, Williams, Vosper and Mason, manager.

BASKETBALL

1933 SQUAD AND LETTERMEN

Russell Estey	David Appleby
Jack Deetjen	Fulton Mahan
Wilbur Barnes	Vern Sir Louis
Edward Hamlin	Frank Harper
David Finn	James Tarson
Wilson Sparhawk	Jacob Brooks, Mgr.

Akron 36	Kent State	16	Akron 19	Mount Union	29
Akron 29	Wooster	37	Akron 37	Heidelberg	31
Akron 38	Oberlin	30	Akron 26	Wooster	33
Akron 28	Mount Union	25	Akron 34	Fenn College	12
Akron 31	Muskingum	22	Akron 32	Baldwin-Wallace	18
Akron 37	Heidelberg	23	Akron 39	Ashland	24
Akron 27	Case	25	Akron 43	Baldwin-Wallace	25

JACOB BROOKS
Manager

SEASON REVIEW

The 1933 basketball team produced a splendid record for this year's season. At first a possible contender for conference honors, the team met much strong opposition and tied for third place.

The team opened the season in great style, defeating the Kent State Flashes by the score of 36 to 16. Russell Estey playing in his first intercollegiate contest, found no more opposition than he had been accustomed to in previous scholastic competition. Estey took scoring honors with thirteen points. Mahan, Hamlin, and Harper collected seven, six, and five points respectively. The score of the game did not indicate the superiority of the Akron team in as much as Coach Blair experimented with different combinations in order to determine the strongest men.

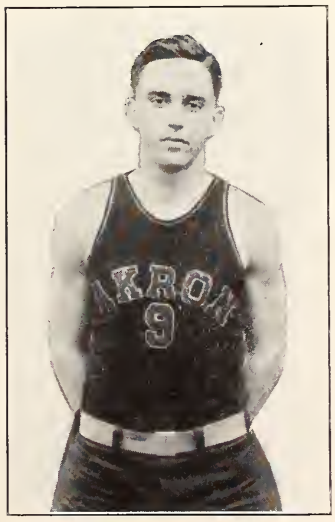

Mahan

Estey

In their second game of the season against Wooster, the Zippers were unable to cope with the accurate long shots of the Scots. The Wooster men scored from every corner of the floor and the Akron quintet lost 37-29. Russ Estey again displayed his skill and scored eleven points before the opposition could stop him. He totaled seventeen points for the game.

In their opening home game of the season, the local quintet defeated the speedy Oberlin team 38-30. Vern Sir Louis came to the front to tie Estey for scoring honors, nine points apiece. This contest showed the true caliber of the team, when, after trailing throughout the first half, the scoring punch of the Zippers asserted itself and the outcome was never in doubt.

Mount Union was the next team which the Akron team had to meet. With fifteen straight victories, the Mounts appeared to be the stronger team. However, the strong defensive playing of Ed Hamlin against the veteran All-Ohio Bob Cope and the splendid offensive of Vern Sir Louis and Russell Estey, showed the Akron team to be superior. The Zippers won 28 to 25 and took from the Mounts their undisputed first place. The combination of Estey and Sir Louis at forwards, Hamlin at center, and Mahan and Appleby at guards showed their followers that they had real conference strength.

Hamlin

The defeat of Muskingum, 31-22, definitely established the Zippers as contenders for conference honors. The Zippers, led by Russell Estey, were the aggressors throughout the game and led at half-time 17-14.

Appleby

The next team to fall before the local team was the Heidelberg Princes. Ed Hamlin and Dave Appleby continued their good defensive game and the Student Princes were defeated 37-20.

Before the next contest was over, the Akron followers saw their team under extreme pressure. With three minutes remaining and Akron leading 26-19, Coach Blair sent in substitutes, confident in their ability to maintain the lead. However, the Case Scientists soon made the two field goals and two fouls to trail only by one point. The game became extremely exciting as the ball changed possession from one team to another. In an effort to get the ball from the backboard, Bill Barnes was fouled and his lone point finished the scoring for the evening. Akron was victorious 27-25.

Sir Louis

On the Mount Union floor, Akron practically lost its hope for the conference title. The defeat, 29-19, put the Zippers into fourth place. Ed Hamlin who had to leave

Deetjen Tarson Finn

the game because of an ankle injury was the big point getter for the Zippers with seven points.

The local team again hit their stride in the next game when they defeated Heidelberg for the second time by the score of 37-21. Estey and Sir Louis led the Akron offensive. Fulton Mahan, playing his usual great defensive game, held the opposition to a small score.

The absence of Ed Hamlin at the center position proved to be too great a loss and the Zippers lost their second game to the Wooster Scots. The score was 33 to 26. Poor officiating disturbed the quintet and the game was ragged throughout. Mahan tried in vain to stop the opponents' offensive.

The strong Ashland aggregation met defeat when they played at Goodyear Hall. The return of Ed Hamlin and the

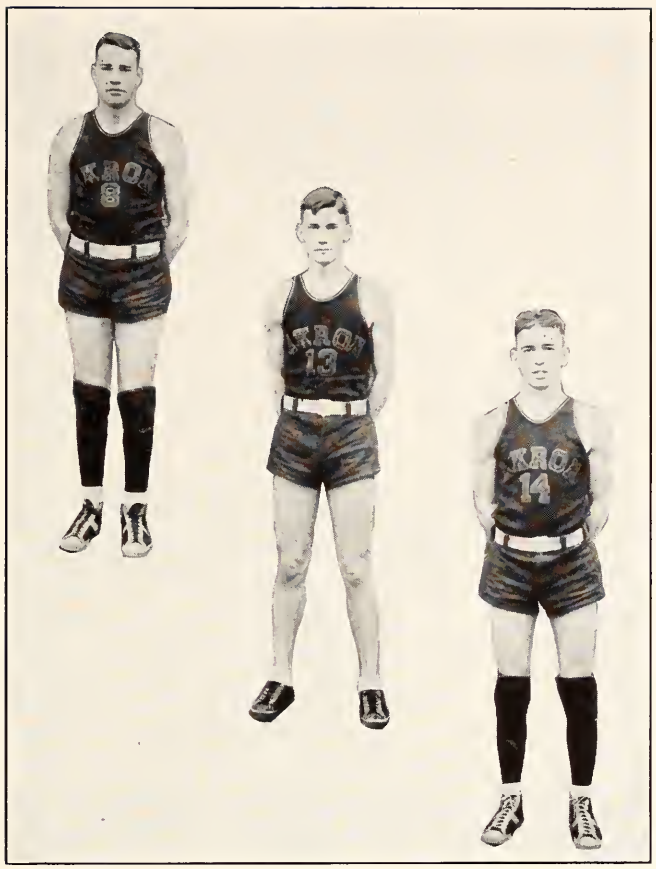

Barnes Harper Sparhawk

scoring of Vern Sir Louis led the local team to victory. The opposition was composed of all six-foot men but superior playing on the part of Estey, Mahan, and Appleby helped to bring about the 39 to 24 victory.

The final game of the season was played at Berea and Baldwin-Wallace was defeated again 43-25. Dave Appleby was the leading scorer with twelve points and Estey followed with ten.

Post season honors went to Russell Estey. He was selected on the Associated Press All-Ohio team. The conference was filled with outstanding men and choices for honors were extremely difficult. Fulton Mahan, who last year enjoyed a position on the same team, was relegated to a second team guard position. Considering the fact that Mahan, Appleby, Estey, Hamlin, Sir Louis, Harper, Sparhawk, and Finn are all eligible next year, Akron should see an unusually bright season.

BASEBALL

SEASON RECORD

Akron	1	Wooster	4
Akron	10	Kent State	9
Akron	6	Mount Union	18
Akron	25	Hiram	23
Akron	7	Mount Union	8

1932 VARSITY LETTERMEN

Kenneth Gay	Preston Bergin
Martin Link	Fulton Mahan
William Victor	Arthur Anthony
Harold Rolph	Fred Weber
Charles Gaylor	Marshal Gillespie
Gregory Susko	Robert Kinney
John Thatcher	Joseph LoCascio
Joseph Gruccio	Park Alexander, Mgr.

1932 Baseball Varsity

SEASON REVIEW

When the first call for diamond men was issued at the start of the 1932 season, the outlook was very bright. However, before two days of the opening practices had passed two veterans upon whom Coach Sefton had counted heavily were declared ineligible. Ray Hammontree, regular catcher, and Phil Dienoff, veteran outfielder, were the luckless ones.

Fulton Mahan, Fred Weber, and George Laughton made up the mound staff. William Victor was at first, Gregory Susko at second, Sid Rolph at short, and Ken Gay at third. The outfield was composed of Joe Gruccio, John Thatcher, and Marsh Gillespie.

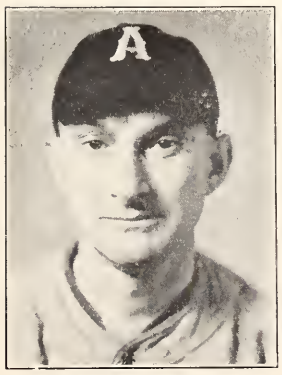

"Speed" Bosworth

The inaugural game was with the Wooster Scots at Firestone Park. The Zippers lost by the score of 4 to 1 and practically gave the game to the Scots when they committed an unheard-of number of errors, nine in all. Whitey Laughton pitched a fine game, granting the veteran Scots only

Gruccio

Susko

Link

four hits and two walks. With any kind of support he would easily have won his initial 1932 game. Sid Rolph led the Zipper batters with two hits, a double and a single.

In the next game the Zippers found their first victory. They defeated the Kent State Golden Flashes 10 to 9. George Laughton starred on the mound for the Zippers and was relieved by Fulton Mahan in the sixth inning. Mahan was in turn relieved by Fred Weber who finished the game. Sid Rolph was the hero of the game. In the last half of the ninth inning, the Zippers were trailing by one run. Rolph hit a home run scoring Victor who was on second. This timely hit put the Zippers ahead and won the game.

In the next game, which was with Mount Union, the Zippers proceeded to break existing records by committing ten errors. They were defeated 18 to 6. Fulton Mahan started the game for the Hilltoppers but was replaced in the first inning. The Mounts

Laughton

Mahan

Victor

continued to score at leisure throughout the remaining innings.

The Zippers next defeated Hiram 25 to 23. LoCasio and Rolph both made homeruns. The Hiram team started off auspiciously enough by gathering nine runs and the Zipper retaliation was weak. The game seesawed back and forth but the Zippers were ahead when the ninth inning finished.

The next engagement was a return game with Mount Union. The local team almost accomplished what no other team was able to do last season and that was to defeat the Mounts. The Zippers lost 8 to 7 in a thrilling ten inning game. George Laughton pitched the whole game for the Akron team, allowing eleven hits.

Akron was rained out of their last two games one with Wooster and the other with Hiram. The Zippers finished the season with a record of two wins and four losses. In 1933 baseball is to be discontinued and spring football is to take its place on the sports calendar.

TRACK

SEASON RECORD

Akron	86	Kent State	45
Akron	55–1/3	Wooster	75–2/3
Akron	68–2/5	Case	62–3/5
Akron	92	Hiram	39
Akron	55	Mount Union	76

1932 VARSITY LETTERMEN

Howard Walker	Rex Arnette
Edward Putt	Kent Woodward
Fulton Mahan	Arlene Wells
Deane Bishop	Carl Wile
Harold Zintel	Fred Weber
Cy Woolcock	Fred Horn
Alvin Stadtmiller	Vincent Biondo
Eugene Shannon	Charles Hazlett, Mgr.

1932 TRACK SQUAD

SEASON REVIEW

During the 1932 season, the track squad of the University of Akron made a creditable record. Although they did not win the Big Six Championship, they made a strong bid for the high honors. They won three of their five scheduled meets, losing to Wooster and Mount Union and winning from Kent State, Case and Hiram.

Early in the season, the squad lost Phil Dienoff because of ineligibility. With Dienoff ineligible, the mile and the two mile events which had been counted on as the strong points were then among the weakest. However, Coach Blair found a capable man, Carl Wile, a sophomore, to replace Dienoff. Wile made creditable records in the mile and two mile events and ran fourth man on the relay team. Alvin Stadtmiller, in the 100 and 220-yard dashes, could be counted on for a first place in the two events. Harold Zintel, a sophomore, made a fine showing in the quarter and half-mile events for his first year on the squad. Cyril Woolcock, a veteran track man, and a Big Six half-mile

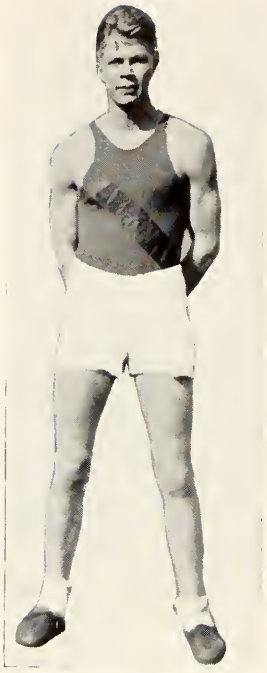

WOODWARD

champion, completed the list of outstanding dash men on the squad. Kent Woodward ran the high hurdles and George Myers ran the low hurdles.

John Giegel was the only Zipper pole vaulter. Fulton Mahan and Arlin Wells represented Akron in the high jump, and Wells and Joe LoCascio were representatives in the broad jump. Rex Arnette and Farrell Dreisbach hurled the javelin. Gene Shannon, Ed Putt and Willard Schmittgen comprised the squad for the shot and the discus events. The mile relay team was composed of Woolcock, Zintel, Stadtmiller and Woodward.

The first meet of the season was with Kent State, and the Golden Flashes were defeated, 86 to 45. The Kent men were only able to get five first places and they were forced to forfeit the relay. Al Stadtmiller took the individual honors. He tied a record in the 100-yard dash, turning the century in 10 seconds flat, and not being content with a tie, he clipped one-tenth of a second from the 220 record with the time of 22.8.

Five men on the squad journeyed to the Penn Relays at Philadelphia. Stadtmiller, Wile, Woolcock, Zintel and Dienoff made the trip. The relay team placed third in the mile event, which was a fine performance considering the large number of entries.

STADTMILLER

The next meet was a dual engagement with the Wooster Scots, and the Zippers suffered their first reversal of the season, going down to defeat by a 75–2/3 to 55–1/3 score. The Hilltoppers won seven first places of the fifteen, but showed a weakness in the reserves. Stadtmiller again starred for the Zippers by lowering his time in the 220 to 22.2, a considerable drop from his record in the Kent meet. Fulton Mahan made a strong appearance by pushing Cliff Nelson, a Wooster star, to running the high hurdles on 16.9 seconds, Mahan taking second place. Later in the meet, Mahan took first place in the high jump with a leap of 5 ft. 7 in.

GIEGEL

ZINTEL

The following week the Zippers won a close meet with the Case Scientists by a score of 68–2/5 to 62–3/5. The local squad registered ten of the fifteen events in first place. However, the relay team showed up best by winning the event to put the Zippers definitely out in front. Stadtmiller again won both the 100 and the 220-yard dashes for the third consecutive time.

In the next meet, which was to be a triangular meet, the Zippers downed Hiram by a score of 92 to 39. Baldwin-Wallace was to have been the third participant, but they failed to make an appearance.

WOOLCOCK

The team journeyed next to Alliance to meet the strong Mount Union squad, and went down to defeat by a score of 76 to 55. The Mount field men proved to be too strong.

The final event on the track calendar was the Big Six track meet at Wooster, and the Akron contingent managed to eke out

SHANNON

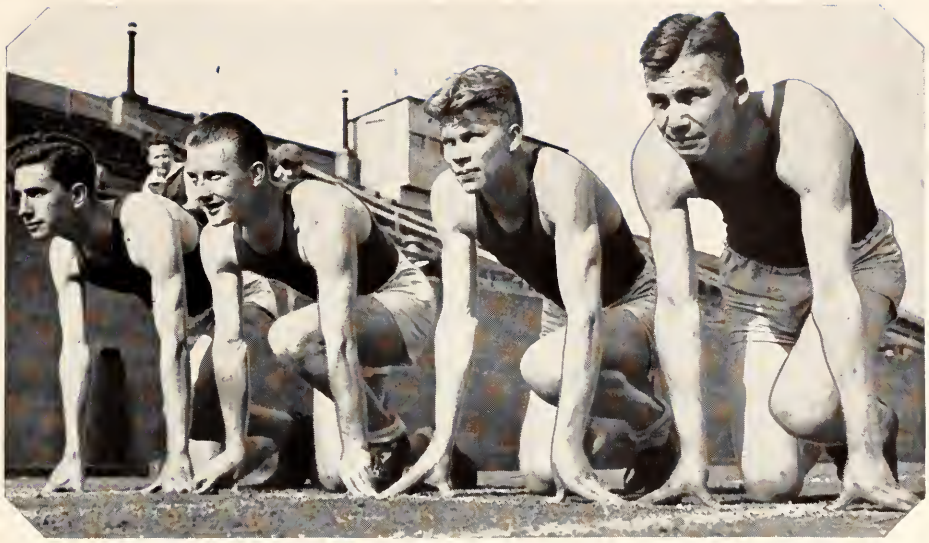

MILE RELAY TEAM

sixteen points. Unfortunately, Stadtmiller injured his knee to such an extent that he managed only to finish fifth in the 220 dash. Harold Zintel came from behind and won the half-mile in fine shape. He later finished second in the 440, giving him a total of nine points, a tie position for second place in individual points scored.

As was predicted at the start of the season, the team was not a Big Six champion, but nevertheless gave a very creditable showing over the entire season.

MINOR SPORTS

WRESTLING TEAM

Because of limited facilities and an economic insufficiency, wrestling at the University of Akron has become a body-building and intra-mural sport. Because of this trend there has been a larger group out for the activity, evidencing a keener appreciation and interest than ever before.

Besides the rough-and-ready type that always finds wrestling his natural activity, there were many who desired to add more weight and to increase their general strength. There were also many special types that had in mind the strengthening of certain groups of underdeveloped muscles found below normal in the earlier physical examinations.

Four wrestling matches were held with different teams of the city. Because of examinations and the lack of place to hold matches, other schools were not scheduled.

There were twenty-four men out for the squad and at the close of the season the annual open tournament was held with the following men winning: 115 lbs., Brown; 125 lbs., Walker; 135 lbs., Brubaker; 145 lbs., Marcinkoski; 155 lbs., Creme; 165 lbs., Williams; 175 lbs., Chordar; Heavyweight, Googall. Other capable members of the squad were: Deremigo, Malamatinis, Sherman, Morganroth, Querry, Grey, Davis, Keller, Darulis and Flannigan.

GYM TEAM

The Gym team, although an established sport at Akron University, has only recently entered into intercollegiate competition.

With the inauguration of gym teams in other colleges of the conference as a minor sport, competition in this field is gradually getting under way. Activities of the local gym team have previously been confined to exhibitions and meets with teams in other than collegiate competition.

The varsity squad of this year will lose only one man through graduation and according to Coach Walter C. Lipps, should furnish an excellent foundation for next years' squad.

Men on the team this year are eligible for letters awarded in minor sports. Three "A" key points are also awarded to squad members.

MEMBERS

Thomas Weaver
Harold Mikolashek
Richard Felver
Henry Metzger
John Van Sickle
Charles Walker
Eli Frantz

RIFLE TEAM

The season just completed by University of Akron marksmen was rather devoid of any sensational records or spectacular victories. However, the local team managed to hold its own in intercollegiate competition. The team was entered in matches with various universities throughout the United States. These matches are run according to standard U. S. Army regulations, the results and targets being exchanged by mail following each competition.

Although far from satisfied with the showing made by the men this season, Captain Ernest C. Goding, instructor and coach, feels that the added interest shown by undergraduates in this sport should serve in a large measure to counteract the losses sustained through graduation of several members of the team.

All members of the team are eligible for three "A" key points and a Rifle Team Insignia, provided the members choose to purchase the latter.

TEAM MEMBERS

Earl Bonar, Captain
Kent Woodward
Wilbur Barnes
Frank Thomas
Blanchard Hensal
Leon Murfin
Richard Davis
Robert Clark
Paul Quinn
John Giegel
Howard Chenoweth
John Corwin
Byron Wunderly
Harold Woodford
Norman Wilhelm
Frank Tryon, Sub.
Raymond Day, Sub.

ADVERTISING

OUR PROBLEM

To make this a year of results for advertisers . . .

SOLVED

With Better Direct Returns Now Than in Boom Times . . .

In the fall of 1932, the Tel-Buch tackled the selling problem for 1933 and laid sound and far-reaching plans to increase the energy of its advertising pages.

The Tel-Buch has interested a great group of solid, open-minded citizens, ready to buy and able to pay even in time of economic stress — good prospects for practical goods and services.

It is our sincere desire that the students, faculty, and alumni patronize the advertisers of the 1933 Tel-Buch.

CLASS HONORS

Since

1839

AKRON BEACON JOURNAL

UNDERWOOD **REMINGTON**
ROYAL **SMITH-CORONA**
New and Used

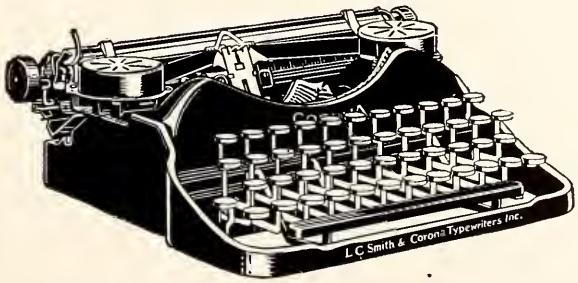

PORTAGE TYPEWRITER SERVICE

All Makes

Portable or Standard

Sold - Rented - Repaired

12 S. High St. Akron, Ohio HEmlock 2713

COMPLIMENTS

Choose the Finest and Pay No More

Insure the best possible care by placing all funeral arrangements in the hands of Akron's quality funeral establishment. . . Beautiful and complete services may be obtained at the smallest possible cost.

Visit our public Advisory Department for information on funeral charges, or write or phone for a copy of our instructive new booklet, "Looking Ahead."

THE BILLOW COMPANY

FUNERAL CHAPEL
(Founded 1875)
Call BL-7171

MEMBER CERTIFIED FUNERAL ADVISERS

Compliments of

AKRON TOWEL SUPPLY CO.

H. E. FIRESTONE

MEATS *and* GROCERIES

BLackstone 1911 **467 E. Exchange St.**

SNOWFLAKE LAUNDRY and DRY CLEANING CO.

725 E. Exchange Street

HE 5134

Delicious

HAMBURGERS

On fresh oven-hot buns . . . seasoned to suit your own individual taste . . . delicious? . . . Yowsa!

•

HOME-COOKED FOODS
HOME-MADE ICE CREAM
HOME-MADE PIES

•

For the mosta of the besta . . . always drive out to . . .

HULL'S

1334 COPLEY ROAD

A congressman says fate is putting the country into the hands of men who should be following plows. Yes, and most of our bets on the noses of horses that should be pulling them.

MEASURED by annual consumption of crude rubber, measured by annual production of tires, measured by number of tires in use, measured by total value of rubber products manufactured each year, Goodyear is by a wide margin *the greatest name in rubber.*

The Greatest
Name in
RUBBER

To The

CLASS OF '13

• A Thought for the Class Prophet

(as it might have been—20 years ago)

•

You don't realize it, but twenty years from now—in 1933—these times will be talked of as "those good old days"—the days of "pre-war prices."

How about Electric Service in the "good old days" of '13—and 1933?

Well—in 1933 you are going to be doing, using, enjoying many, many more things electrically that aren't even thought of today—1913—in the home. Radio and refrigeration are two popular examples . . . bringing new convenience, entertainment, health and food protection—and yet for all their advances, they will cost only a few cents a day for electricity.

And "pre-war prices"? When it comes to Electricity in the home, the price will be only about HALF of 1913.

A war will make differences. The cost of living will go sky-high—but not electricity. Instead, when 1933 opened, the cost of living was still some 35% above 1913 in spite of price drops after 1929—but you will find the price of home electricity to be going down, down, right along—and be better than 48% BELOW those "good old pre-war prices"!

That will be something for the Class of '33—and their families—to realize and benefit from.

•

OHIO EDISON COMPANY

THE ROYAL SIGNET TYPEWRITER

The Typewriter for YOU—

At an Amazing Price!

ROYAL TYPEWRITER COMPANY, INC.

320 Ohio Bldg. **Akron, O.**

See Your Local Royal Dealer

TRUSSES
ELASTIC HOSIERY
SUPPORTS, BELTS

Correctly fitted and serviced. Special corsets, belts and braces for any purpose made to order. Lady Fitter.

THE AKRON TRUSS CO.

Retail Dept. Affiliated with
BOWMAN BROS. DRUG CO.

283 S. MAIN ST. JE 5517

Bride: Won't oos 'ittle umpsie kiss oos 'ittle 'ootsie wootsie?

Passenger in next berth: Won't those foreigners ever shut up?

Would you give ten cents to help the Old Ladies Home?

What, are they out again?

MERRYWEATHER FURNACES

DESIGNED IN
NINE TYPES

CONSTRUCTED IN
FORTY-SIX SIZES

THE THOS. MERRYWEATHER COMPANY

DINE and DANCE with no Cover Charge

at

THE LITTLE RITZ

Copley Road

DINNERS - SANDWICHES - BANQUETS

"Where the Zippers Meet for Fun and Frolic"

—The Times-Press, a Non-Partisan Paper; Bright, Interesting, Fair and CLEAN

THE TIMES-PRESS supports honest men and honest measures wherever they are found. It is not a partisan newspaper. It is not the organ of a faction. It is a newspaper devoted to the needs of greater Akron. None of the men who edit The Times-Press has a political ax to grind, none has any ambition to increase his fortune except through the building of a greater Times-Press. Trained men and women produce the newspaper. They are professional people, devoted to their profession. They have no side-lines or ambitions outside the profession. This is your guarantee of impartially prepared news and clear-headed comment on it. It is the purpose of the editors to make the paper interesting, clean enough for a 14-year-old girl to read, bright with human interest and packed with facts. The news columns reflect what happens as experienced and impartial observers find it. Our opinion of these reported events will be confined to the editorial page.

the TRUTH well told

MOHAWK

•

Best Name in Tires for 20 Years

Particular People Prefer

THE READ-BENZOL CO.
THOROCLEANING
DYEING

21 N. Summit St. **Akron, O.**

Our telephone number is on the tag attached to your directory.

College Lunches

with College Speed

THE BUCHTEL EAT

"The University Rendezvous"

RETREAD TIRES

Call: HE-5107 for road service

Pennzoil Motor Oil
Pennzip Gasoline
Pennzip Ethyl
General Tires
USL Batteries
Brake Service

J.M.POTTER OIL CO. INC.
AKRON. OHIO.

IN AKRON — FOR AKRON OVER 50 YEARS

RENNER PRODUCTS CO.

When you buy beer insist on

Grossvater

---

3 TIMES SAFER

FROM BLOW-OUTS AT HIGH SPEEDS

The NEW

Goodrich *Safety* Silvertown
WITH LIFE-SAVER GOLDEN PLY

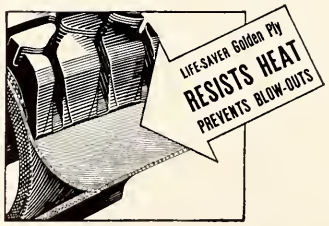

You like to drive fast . . . everyone does. Then think what it means to be three times safer from blowouts than you ever could before. That's what this new invention means to you—the Life-Saver Golden Ply. It resists the terrific internal heat at high speeds that causes rubber and fabric to separate. Thus, blisters don't form . . . and blowouts are prevented before they start.

Let us put blowout protection on your car—Goodrich Safety Silvertowns cost no more than any other standard tire . . . so this blowout protection is really free.

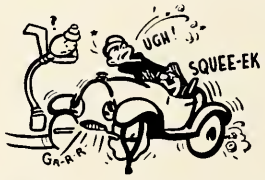

When your car has the jitters, and steers like a truck . . . just bring it down to Silvertown and let us give it a look.

Complete Car Service

Specialized Lubrication . . . Car Washing . . . Polishing . . . Complete Brake Service . . . Battery Service . . . Road Service . . . Texaco Gasoline . . . Exide, Silver Spark Batteries . . . Texaco, Mobil-oil, Quaker State motor oils . . . Body and Fender Repair . . . Auto Top and Body Painting.

FREE

Handsome Safety League emblem with red crystal reflector to protect you if your tail light goes out.

Goodrich Silvertown Inc.
RETAIL DIVISION OF THE B.F.GOODRICH COMPANY
30 West Exchange Street HEmlock 2101

G. G. "GIFF" ZIMMERMAN, *Manager*

Charge It

Learn to drive your car on a monthly expense plan. Your bill from Silvertown enables you to know exactly what it is costing you to drive your car.

Then a charge account allows you to spend your immediate cash elsewhere. It's convenient.

The

ENGRAVINGS

for this number
of the

TELBUCH

were produced

by

THE AKRON
ENGRAVING
COMPANY

330-32 S. HIGH ST.
AKRON, OHIO

ARTISTS ENGRAVERS

DAY AND NIGHT
PRODUCERS OF
FINE PRINTING PLATES

ANY TIRE THAT WEARS SMOOTH IS OUT OF DATE

SEE THEM AT SEIBERLING SERVICE — DOWNTOWN AND WEST MARKET ST.

"Pinco Conditioned" Homes

The homes we offer for sale have been thoroughly reconditioned and redecorated. Very attractive prices and an easily handled budget plan. Let us explain in detail why "Pinco Conditioned" homes are better buys.

THE
BANKERS GUARANTEE
TITLE & TRUST CO.

Frank S. Carpenter, Pres.

Bankers Bldg. 191 S. Main St.

CLEAN
GOOD COAL
Always
Order Here for Real Economy

J. P. LOOMIS COAL & SUPPLY CO.

106 N. MAIN ST. HE 5141

WANT ADS

College student or teacher for summer position; must be refined and enjoy children with meals. Box 601.

Compliments of

The Rohner Paper Co.

Akron's Leading Paper House

Akron, Ohio

We Welcome Your Private Parties and Banquets

Good Food—Reasonable Prices

LEONARD'S SODA GRILL

Private Dining Room on Mezzanine Floor

Next to Spicer School

Suitable surroundings in your office inspire confidence and reflect your standing in the business world.

Our Special Designs in Office Furniture with our ability to give you a proper setting is at your disposal.

The Foster Office Supply Co.

JE-7134 71 BOWERY STREET

MOORE BROS. GROCERY

For the Finest in Meats and Groceries

249 Spicer St. BLackstone 2711

The Acme Stores

"Akron's Home Owned Stores"

Appreciate Your Patronage

again . . .

Creators of

FINE PHOTOGRAPHY

for the

TEL-BUCH

Peck's Studio

86 South Howard Street

OSCAR, the FROSH, WRITES HOME

Dear Ma:

Well, it's all over now. I mean my army suit. You know we have to take drill here in the R. O. T. C. and get furnished uniforms, etc. I went up to get mine and the Sgt. says, "What d'ya want, one too big one too small?" and I say one too small so he gives me one too big. Honest, it fits like Pa's Sunday suit. A guy could have won the war in a suit like this and never have known a thing about it. I was gonna take a look around at drill and see if I couldn't trade with somebody who had one too small, but I couldn't even see with it on. The cap fits my shoulder swell.

I got your letter, Ma, and the check. The bank wouldn't cash the check because they couldn't tell whether it was for 88 dollars or 95 cents. Tell Pa to take his mittens off when he writes.

This is a great place down here. I find out somethin' new every day. They got a hospital right here on the campus. It would sure be a cinch for a guy like Pa, who knows for sure that he will have a touch of rheumatism as soon as cold weather sets in.

Glad to hear you got some new shoes, but be careful of the scarlet fever.

As ever, your son,

Oscar.

P. S.: I don't know a thing about Pa's knife. Tell him to look in his shaving Mug.

FOR YOUR NEXT PARTY or DANCE—

Akron's newest hotel, the Mayflower, offers the very finest of hotel facilities and accommodations at very moderate prices. The Mayflower presents every convenience for luncheons, parties, meetings, dinner and supper dances, etc. A delightful ballroom, a banquet hall and five private parlors are available and the personnel is trained to furnish the very finest of hotel service.

The rooms are unusually comfortable and well furnished—modern to the last word. The Puritan Dining Room and the Colonial Grill Coffee Shop serve good food at moderate prices. There is dinner and supper dancing during the winter season.

We will gladly advise on parties, meetings, etc., and sample menus will be cheerfully furnished.

in AKRON-it's the

Mayflower Hotel

Main at State Street

Evening

LAW SCHOOL

The Akron Law School, located at 57 East Market St., Akron, Ohio, offers a four-year course preparing for Bar examination and leading to the degree of LL.B.

EDUCATIONAL REQUIREMENTS

Each applicant for registration as a law student must present a certificate of General Learning showing that he has successfully completed two years of study in an approved college, to be evidenced by the signature of the proper official thereof; or educational equivalent to be determined by an examiner appointed by the Supreme Court.

REGISTRATION

Students may register at the beginning of the quarter or semester. For further information call at the school office or telephone JE-1317.

C. A. Neale, President.

Compliments of

THE HATTERIE

Compliments of

A FRIEND

Compliments of

W. J. HENRY

Optometrist

THE CITY BAKERY — AKRON O.

Service at Your Door

HE 3126

Kaase's

DINING ROOM

and

PASTRY SHOPPE

Where Quality Is Not Expensive

East Mill Street

Pullman Conductor: Boy, what's the idea of the red lantern on that berth?

Porter: Look here, boss. Here in rule thirteen it says—"always hang a red lantern when the rear of a sleeper is exposed."

Philanthropy is giving away your money to people who may possibly appreciate it, rather than leaving it to your relatives.

LOEW'S

AKRON'S

FAVORITE

PLAYHOUSE

Bench-Made

HART SCHAFFNER & MARX SUITS

All That's New in Furnishings

HATS . . SHIRTS . . TIES . . SHOES . . ETC.

WALKERS

186 South Main Street

CITY LAUNDRY and DRY CLEANING CO.

Quality Dry Cleaning

Akron's Only Ivory Soap Laundry

639 S. Main St. FR-7181

Sumner's BUTTER

Made in Akron for Over 30 Years . . .

Home Owned and Home Operated

The Wise Housewife Chooses Sumner's

Compliments of the

CITY CAB CO.

DRINK

FRESH

MILK

An Aid to Physical and Mental Vigor

MILK DEALERS

of AKRON
and VICINITY

KEEP IN TOUCH WITH YOUR ALMA MATER

Through the Columns of

THE BUCHTELITE

Semi-Weekly Student Newspaper of The University of Akron

Complete Coverage of Campus Activities

A Check for $2.00 Mailed to

BUSINESS MANAGER
THE BUCHTELITE
UNIVERSITY OF AKRON

Will Bring the Paper to You for One Year

Pioneers in Akron

A COMPLETE

INSURANCE SERVICE

Anything

Insured

Against

Everything

Prompt

Settlement

ACCIDENT
AIRCRAFT DAMAGE
ART EXHIBITORS
AUTOMOBILE
BUSINESS INTERRUPTION
CUSTOMERS' GOODS
EXPLOSION
FIRE
GOLFERS
HAIL
HEALTH
LEASEHOLD
LIFE
LIGHTNING
MAIL PACKAGE
MARINE
MERCHANDISE IN TRANSIT
MOTORCYCLE
PERSONAL PROPERTY
PLATE GLASS
PROFITS
PUBLIC LIABILITY
RAIN
REGISTERED MAIL
RENT
RESIDENCE THEFT
RIOT AND CIVIL COMMOTION
SALESMAN'S SAMPLES
SPORTSMEN'S
SPRINKLER LEAKAGE
SURETY BONDS
TOURISTS' FLOATER
TRACTOR
TRANSIT LIVE STOCK
WINDSTORM

WE CAN and DO cover risks by phone.
CALL JE-5111 for service and information.

THE HERBERICH-HALL-HARTER CO.

7 WEST EXCHANGE

Complin

University Bo

John W Thomas

nts of

d of Directors

Lee Ferptrin

B. W. Lichfield

James W. Schade

Mrs. T. A. Chittenden

L. E. Judd

Advertising Printing and Lithographing...

WELL EXECUTED

>>>>> *adds the* <<<<<

EXTRA PUNCH

needed to make that advertising PULL every possible return . . .

THE COMMERCIAL PRINTING & LITHOGRAPHING CO. AKRON OHIO

Lady: (at almond counter)—Who attends to the nuts?

Wise Guy: Be patient, I'll wait on you in a minute.

COMPLIMENTS

Imperial Dry Cleaning Co.

CLEANERS AND DYERS

24 Years of Continuous Service

All Garments Fully Insured

PAUL H. MERNHART, Manager

144 Cuyahoga St. JE-2193

Compliments
of
Mayor I. S. Myers

Collegiate
Printing

THE COLUMBIA PRINTING CO.

198 E. Cuyahoga Falls Ave.

BLackstone 3912